

I, MICHAEL P. GRIFFIN, certify that under my direction and supervision this map was drawn from an actual field survey; that the error of closure of the survey as calculated by coordinates is 1:10,000+; that the area shown herein was calculated by coordinates.
 Witness my hand and seal this 17th day of JUNE 2019.

Mike Griffin



MAP 2017 FG 245
 HARNETT CO. REGISTRY

OPEN SPACE WETLANDS

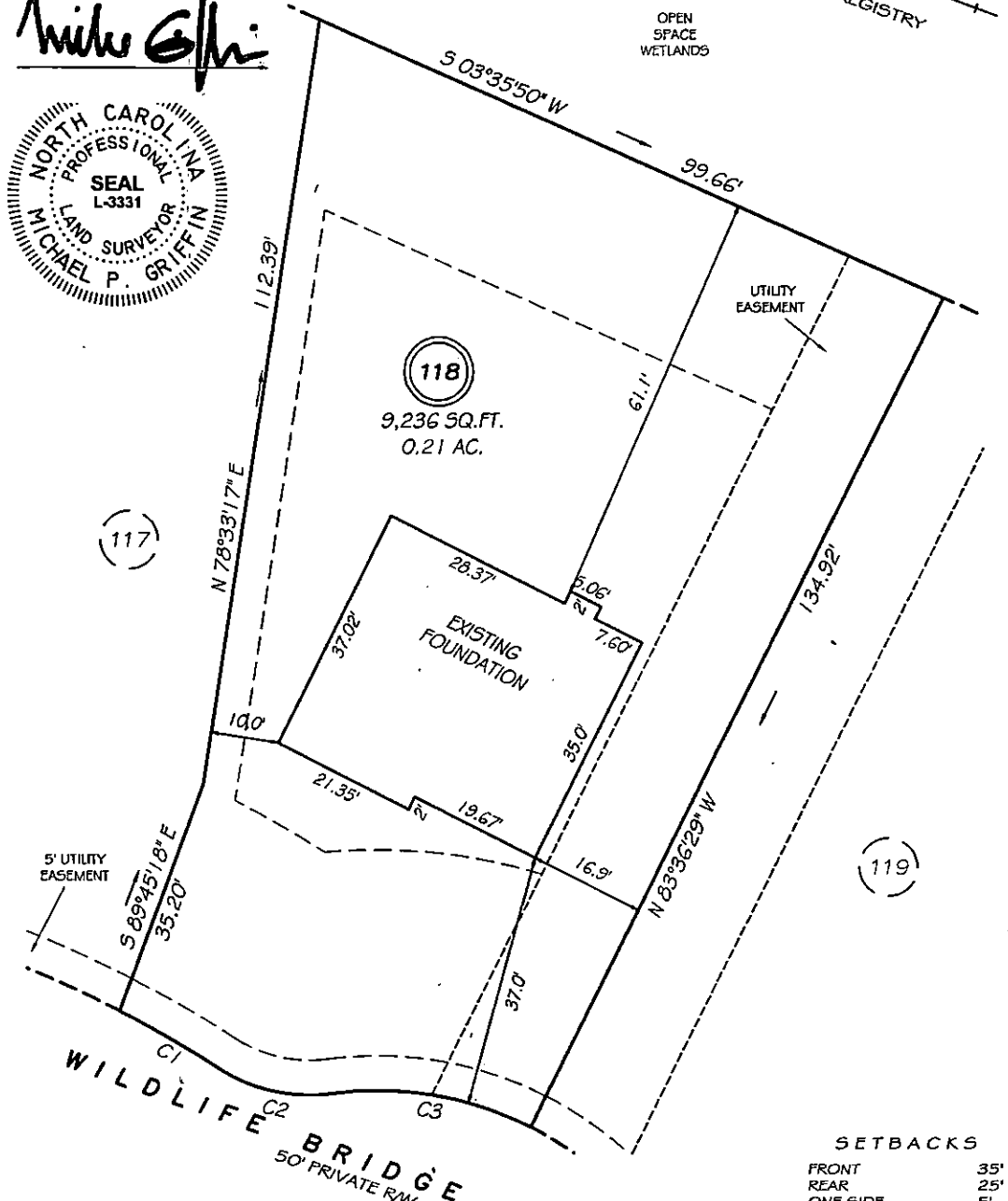

C1 R=175.00' L=16.56' N09°40'24"E 16.55'
 C2 R=25.00' L=17.56' S07°45'15"E 17.20'
 C3 R=50.00' L=29.88' N10°44'54"W 29.44'

THIS PROPERTY IS NOT LOCATED IN THE 100 YEAR FLOOD ZONE.

LEGEND

EIP	EXISTING IRON PIPE	FES	FLARED END SECTION
IPS	IRON PIPE SET	WM	WATER METER
RAW	RIGHT OF WAY	CO	CLEAN OUT
N/F	NOW OR FORMERLY	FH	FIRE HYDRANT
EIS	EXISTING IRON STAKE	CB	CATCH BASIN

SETBACKS

FRONT	35'
REAR	25'
ONE SIDE	5'
OTHER SIDE	10'

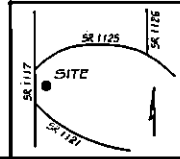

GRiffin LAND SURVEYING, INC.
 P.O. BOX 148
 FUQUAY-VARINA, NC 27526
 (919)-567-1963

FOUNDATION SURVEY FOR H & H HOMES
 ANDERSON CREEK CLUB
 LOT 118
 WILDLIFE BRIDGE COURT
 NORTH CAROLINA
 HARNETT COUNTY ANDERSON CREEK TOWNSHIP

DRAWN BY	KDF	DATE	6/17/19
CHECKED BY	MPG	SCALE	1" = 20'