

VICINITY MAP
(NO SCALE)

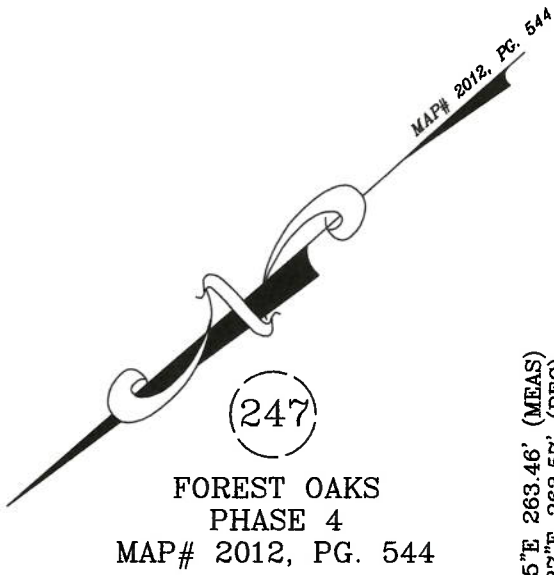

FOREST OAKS
PHASE 4
MAP# 2012, PG. 544

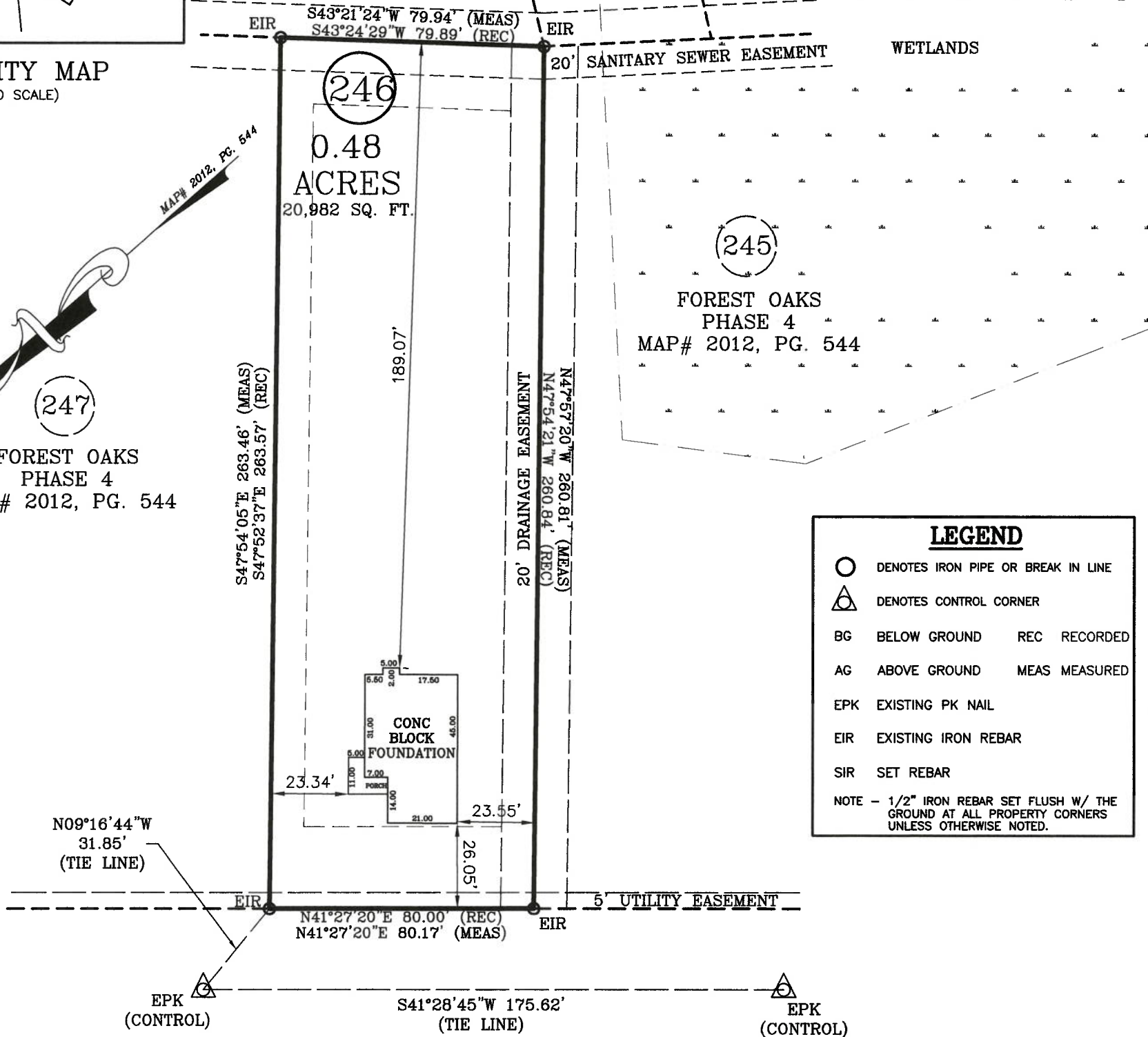

LEGEND	
○	DENOTES IRON PIPE OR BREAK IN LINE
△	DENOTES CONTROL CORNER
BG	BELOW GROUND
REC	RECORDED
AG	ABOVE GROUND
MEAS	MEASURED
EPK	EXISTING PK NAIL
EIR	EXISTING IRON REBAR
SIR	SET REBAR
NOTE - 1/2" IRON REBAR SET FLUSH W/ THE GROUND AT ALL PROPERTY CORNERS UNLESS OTHERWISE NOTED.	

ANGEL OAK DRIVE
50 FT. PUBLIC R/W

FOUNDATION SURVEY

PLOT PLAN FOR: CAVINESS LAND DEVELOPMENT
ADDRESS: ANGEL OAK DRIVE
CITY OF: ANDERSON CREEK, NC
COUNTY OF: HARNETT

TOWNSHIP OF: ANDERSON CREEK
DATE: MAY 2ND, 2019
SCALE: 1" = 40'
REFERENCE: LOT 246
FOREST OAKS
PHASE 4
MAP# 2012, PG. 544

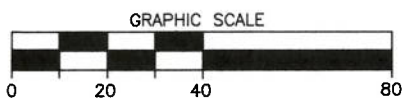

Larry King & Associates, R.L.S., P.A.
P.O. Box 53787
1333 Morganton Road, Suite 201
Fayetteville, NC 28305
Phone: (910)483-4300
Fax: (910)483-4052
www.LKandA.com
NC Firm License C-0887

"I certify that this map was drawn under my supervision from an actual survey made under my supervision (deed description recorded in Map# 2012, PG. 544 or other reference source as shown); that the boundaries not surveyed are indicated as drawn from information in Book and page as referenced above; that the ratio of precision or positional accuracy is > 1:10,000; and that this map meets the requirements of The Standards of Practice for Land Surveying in North Carolina (21 NCAC 56.1600)."

W. Larry King 5-2-19
W. Larry King, Professional Land Surveyor L-1339

