

E:\Autodesk Projects 2015\My Projects\CAVINNESS LAND\CL 1884\CL 1884K GR 4-15-19.dwg, 6/5/2019 8:23:46 AM, 1:1

SPACE DATA	
FIRST FLOOR, HEATED:	144 S.F.
SECOND FLOOR, HTD:	1140 S.F.
FRONT PORCH:	90 S.F.
GARAGE:	418 S.F.

ATTIC VENT CALC'S.	
ATTIC AREA:	1141 S.F.
GABLE VENTS:	N/A
RIDGE VENTS:	53 L.F. / 7 S.F. (64%)
SOFFIT VENT:	62 L.F. / 4 S.F. (36%)
RATIO:	$\frac{11}{1141} = \frac{1}{104}$

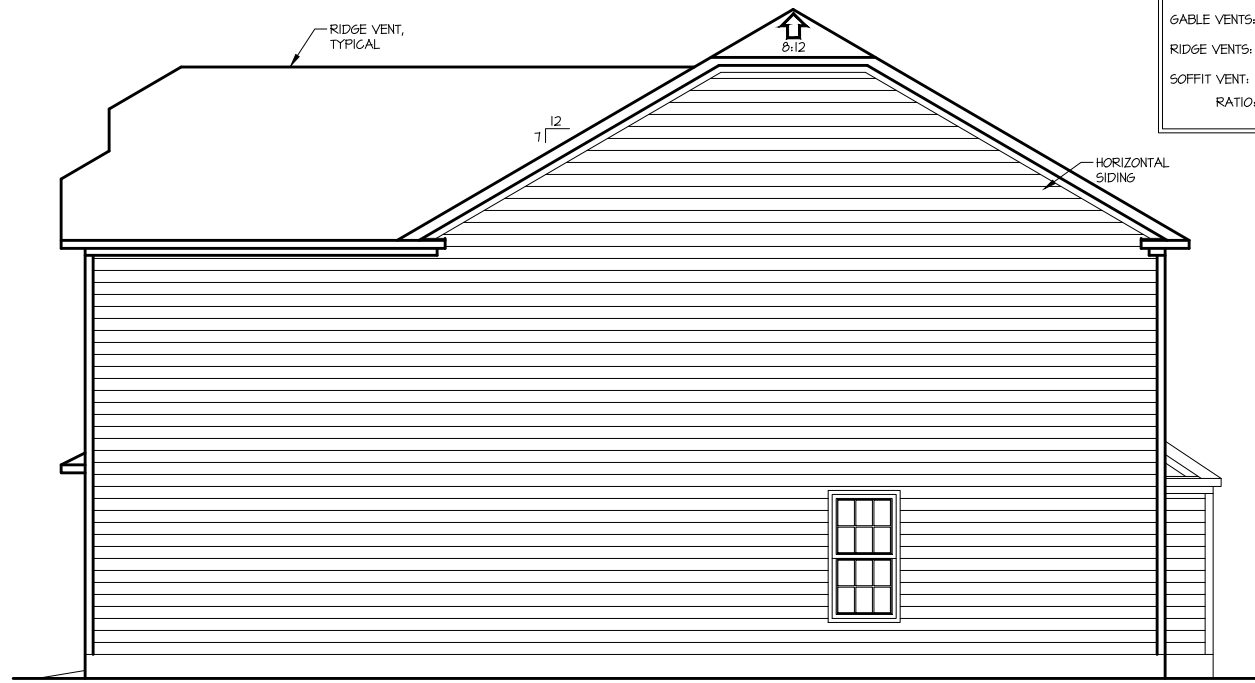

4 RIGHT ELEVATION  
1/8" = 1'-0"

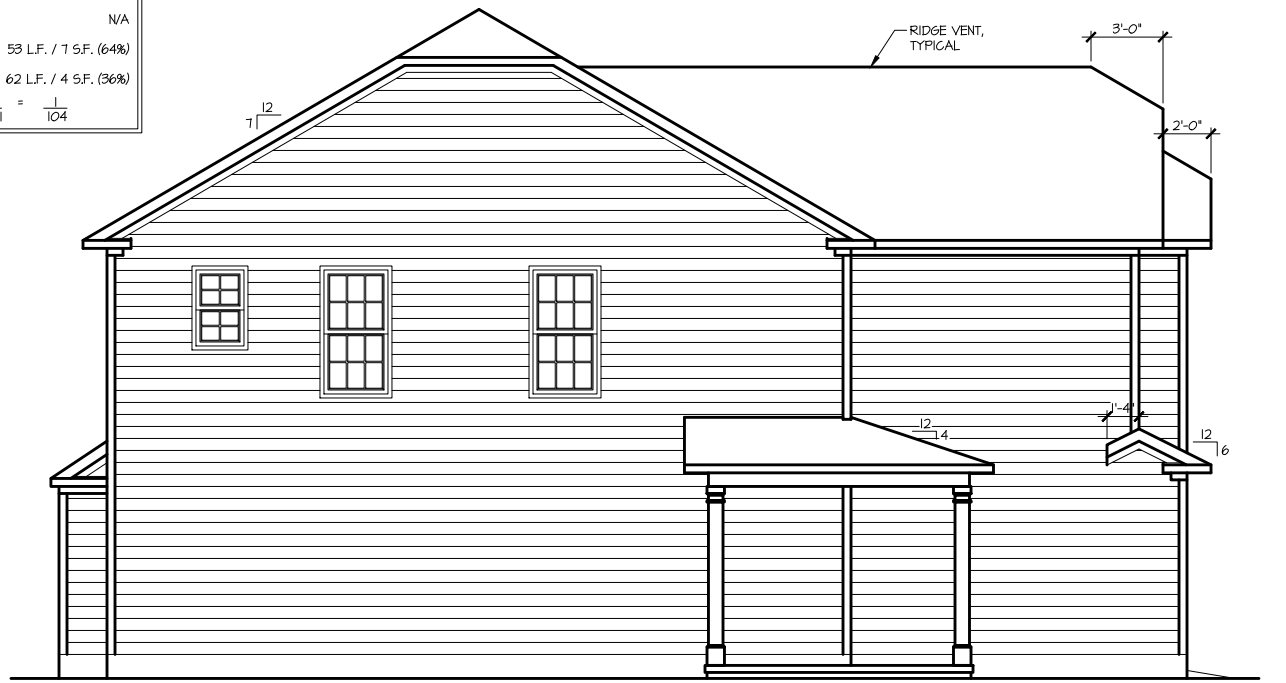

3 LEFT ELEVATION  
1/8" = 1'-0"



2 REAR ELEVATION  
1/8" = 1'-0"

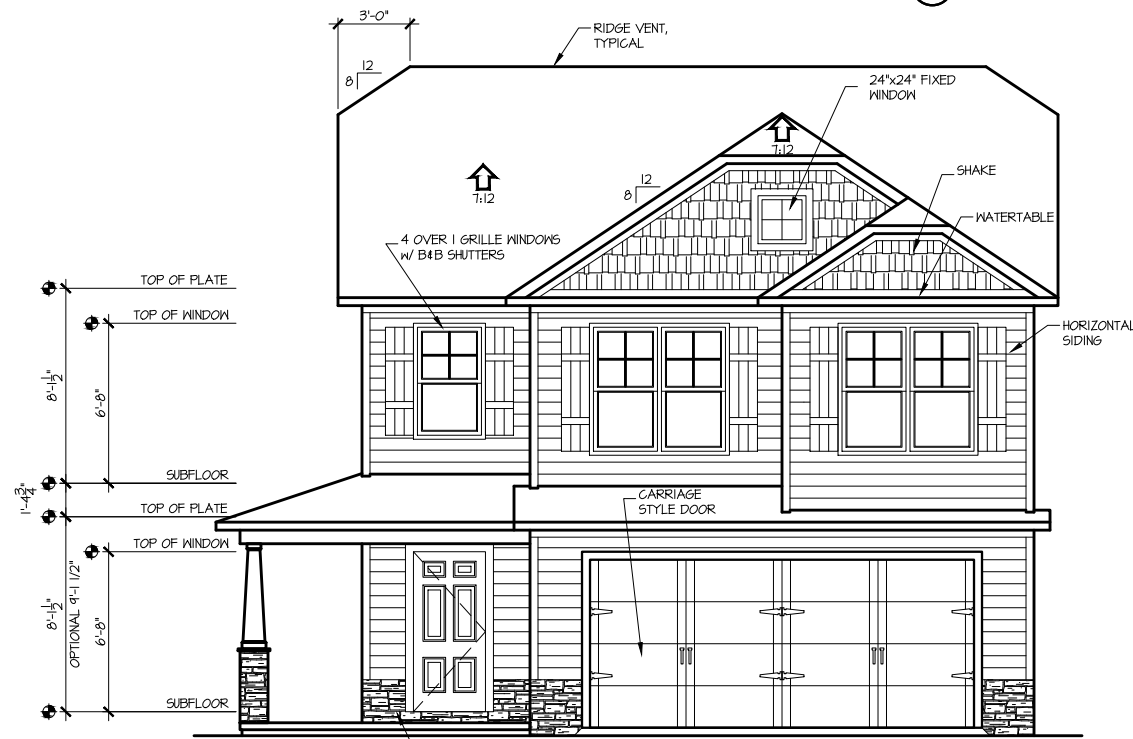

1 FRONT ELEVATION "K"  
1/8" = 1'-0"

NOTE: INSTALL MASTER BATH TUB BEFORE ROOF TRUSSES

Carolina Residential Design Group

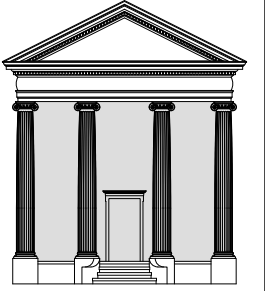

TODD TUCKER, CPBD  
Carolina Residential Design Group, LLC  
(910) 322-5412

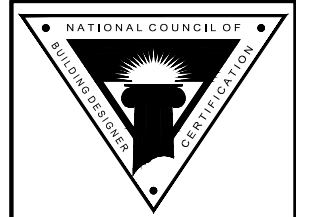

TODD TUCKER 34 - 156

THE INFORMATION IN THESE CONSTRUCTION DOCUMENTS IS FOR THE EXCLUSIVE USE OF THE CLIENT IN CONSTRUCTION OF THE BUILDING DESCRIBED IN THE DOCUMENTS. THE DESIGNER HAS ATTEMPTED TO ESTABLISH AN ACCURATE SET OF CONSTRUCTION DOCUMENTS OF THE BUILDING BASED UPON THE CLIENT'S REQUIREMENTS AND THE LOCAL GOVERNING CODES. IF THE CLIENT OBSERVES OR BECOMES AWARE OF ANY FAULT OR DEFECT IN THE PROJECT OR NON-COMPLIANCE WITH THE CONSTRUCTION DOCUMENTS, PROMPT WRITTEN NOTICE SHALL BE GIVEN BY THE CLIENT TO THE DESIGNER. THE CLIENT SHALL HOLD HARMLESS THE DESIGNER FROM ALL ERRORS AND OMISSIONS PERTAINING TO THE DOCUMENTS RELATED TO THE PROJECT AND OTHER RELATED WORK AS REPRESENTED BY THE DESIGNER TO THE CLIENT.

Caviness Land

ELEVATIONS

SHEET TITLE:

SCALE: AS NOTED

DECEMBER 2012

CC 1884

4/15/19

1

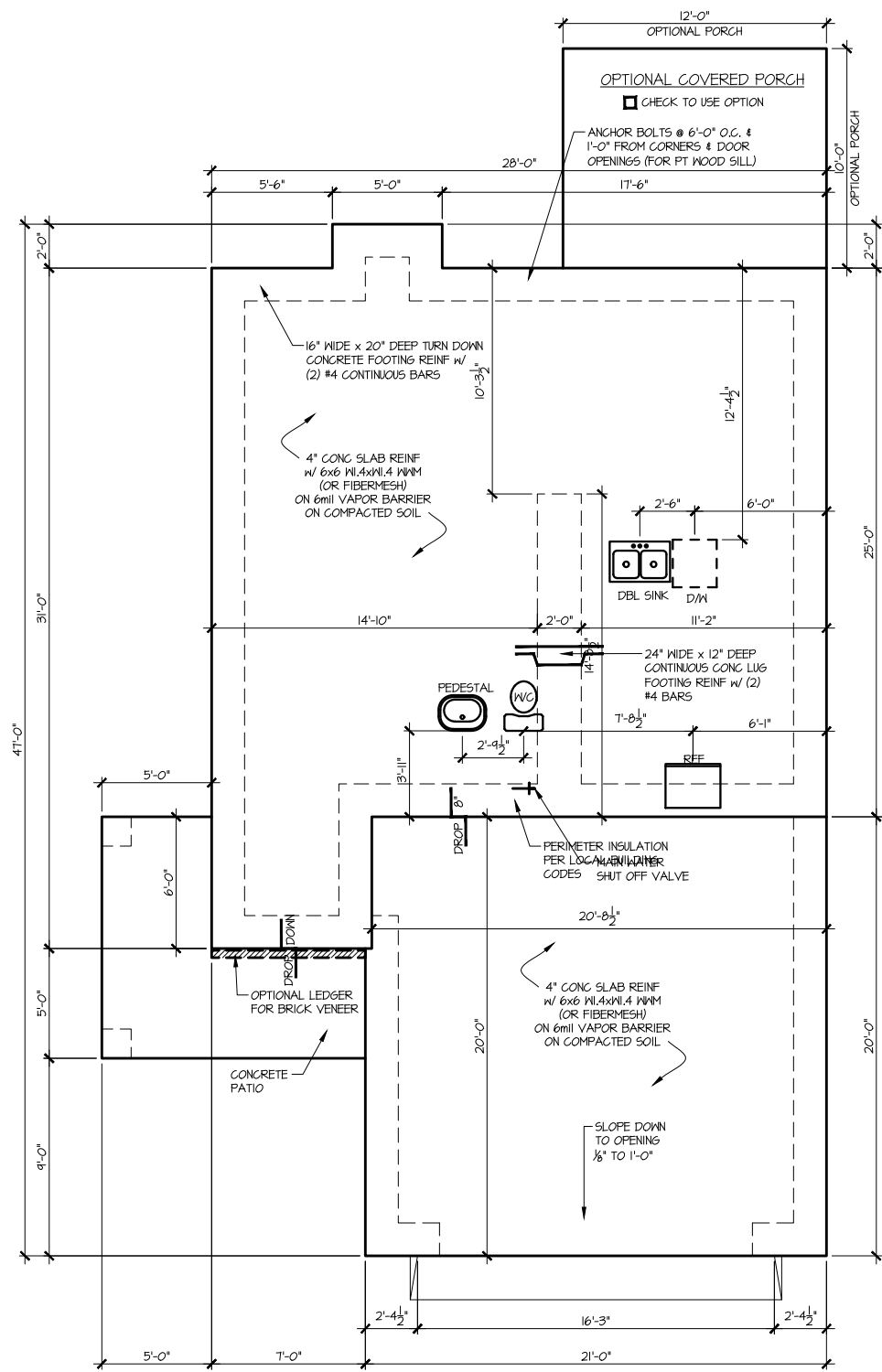

1 SLAB PLAN  
1/8" = 1'-0"

Carolina  
Residential  
Design Group

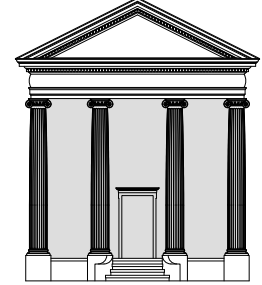

TODD TUCKER, CPBD  
Carolina Residential Design Group, LLC  
(910) 322-5412



TODD TUCKER 34 - 156

THE INFORMATION IN THESE CONSTRUCTION DOCUMENTS IS FOR THE EXCLUSIVE USE OF THE CLIENT IN CONSTRUCTION OF THE BUILDING DESCRIBED IN THE DOCUMENTS. THE DESIGNER HAS ATTEMPTED TO ESTABLISH AN ACCURATE SET OF CONSTRUCTION DOCUMENTS OF THE BUILDING BASED UPON THE CLIENT'S REQUIREMENTS AND THE LOCAL GOVERNING CODES. IF THE CLIENT OBSERVES OR BECOMES AWARE OF ANY FAULT OR DEFECT IN THE PROJECT OR NON-COMFORMANCE WITH THE CONSTRUCTION DOCUMENTS, PROMPT WRITTEN NOTICE SHALL BE GIVEN BY THE CLIENT TO THE DESIGNER. THE CLIENT SHALL HOLD HARMLESS THE DESIGNER FROM ALL ERRORS AND OMISSIONS PERTAINING TO THE DOCUMENTS RELATED TO THE PROJECT AND OTHER RELATED WORK AS REPRESENTED BY THE DESIGNER TO THE CLIENT.

Caviness  
& Cates

SHEET TITLE:  
SLAB PLAN

SCALE:  
AS NOTED

DECEMBER 2012

CC 1884

2

E:\Autodesk Projects 2015\My Projects\CAVINNESS LAND\CL 1884\CL 1884K GR 4-15-19.dwg, 6/5/2019 8:23:47 AM, 1:1

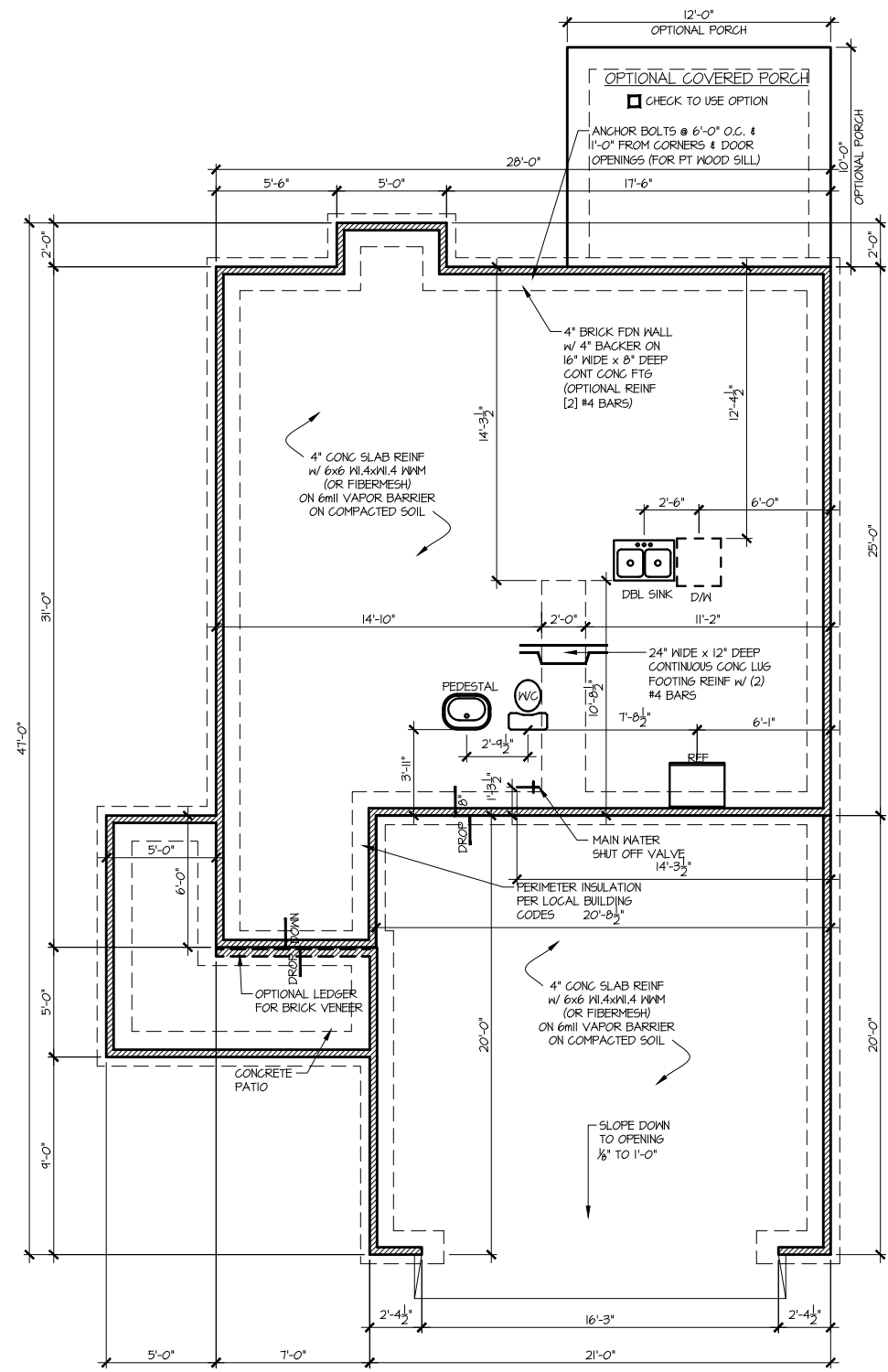

1 STEMWALL PLAN  
1/8" = 1'-0"

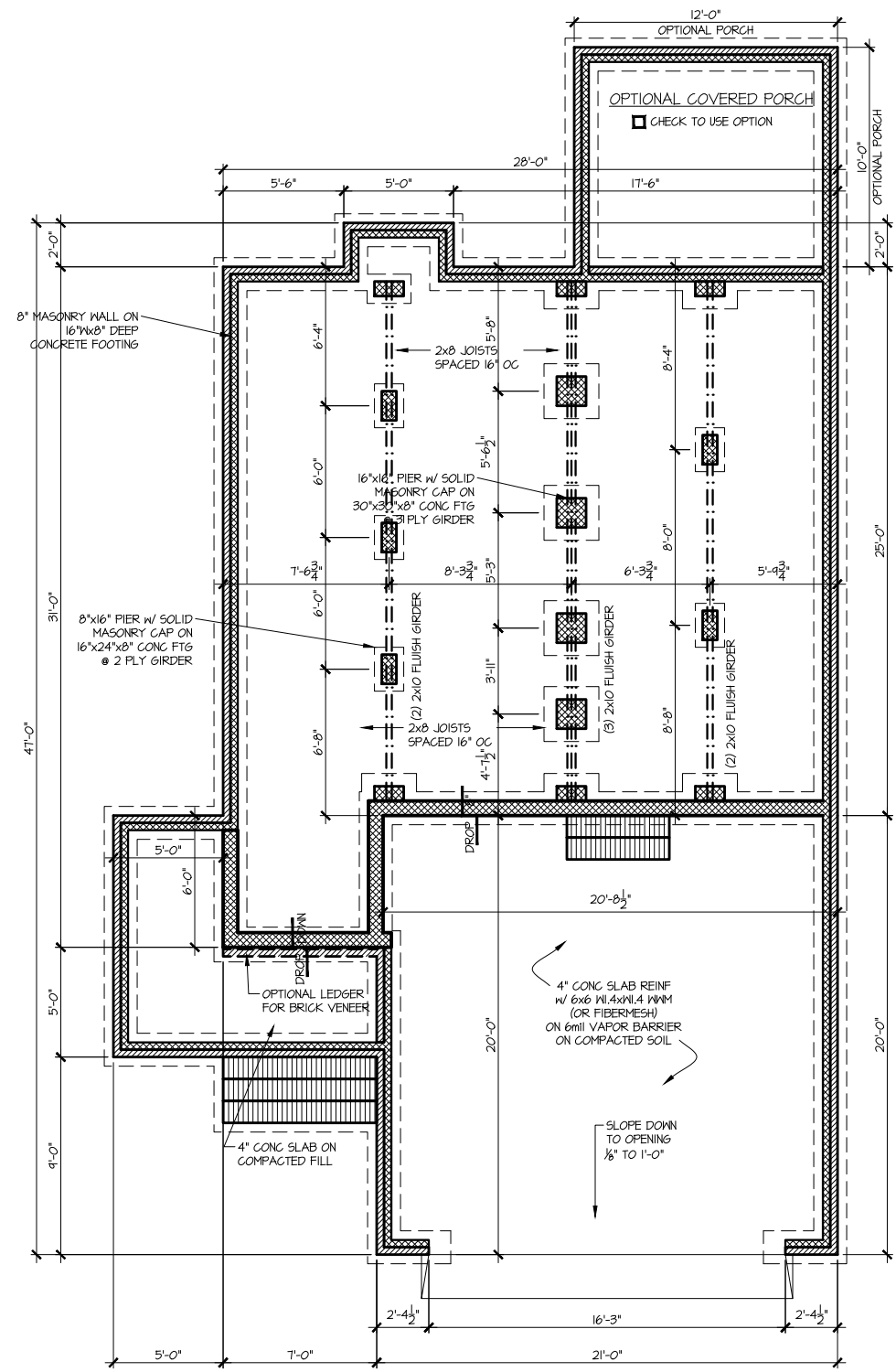

1 CRAWL SPACE PLAN  
1/8" = 1'-0"

Carolina Residential Design Group

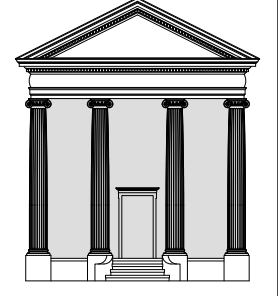

TODD TUCKER, CPBD  
Carolina Residential Design Group, LLC  
(910) 322-5412



TODD TUCKER 34 - 156

THE INFORMATION IN THESE CONSTRUCTION DOCUMENTS IS FOR THE EXCLUSIVE USE OF THE CLIENT IN CONSTRUCTION OF THE BUILDING DESCRIBED IN THE DOCUMENTS. THE DESIGNER HAS ATTEMPTED TO ESTABLISH AN ACCURATE SET OF CONSTRUCTION DOCUMENTS OF THE BUILDING BASED UPON THE CLIENT'S REQUIREMENTS AND THE LOCAL GOVERNING CODES. IF THE CLIENT OBSERVES OR BECOMES AWARE OF ANY FAULT OR DEFECT IN THE PROJECT OR NON-COMFORMANCE WITH THE CONSTRUCTION DOCUMENTS, PROMPT WRITTEN NOTICE SHALL BE GIVEN BY THE CLIENT TO THE DESIGNER. THE CLIENT SHALL HOLD HARMLESS THE DESIGNER FROM ALL ERRORS AND OMISSIONS PERTAINING TO THE DOCUMENTS RELATED TO THE PROJECT AND OTHER RELATED WORK AS REPRESENTED BY THE DESIGNER TO THE CLIENT.

Caviness & Cates

FOUNDATION PLANS  
SHEET TITLE:

SCALE: AS NOTED

DECEMBER 2012

CC 1884

2

E:\Autodesk Projects 2015\My Projects\CAVINNESS LAND\CL 1884\CL 1884K GR 4-15-19.dwg, 6/5/2019 8:23:48 AM, 1:1

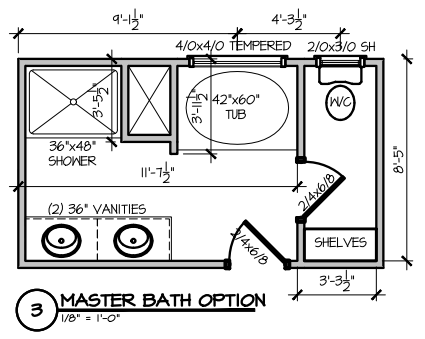
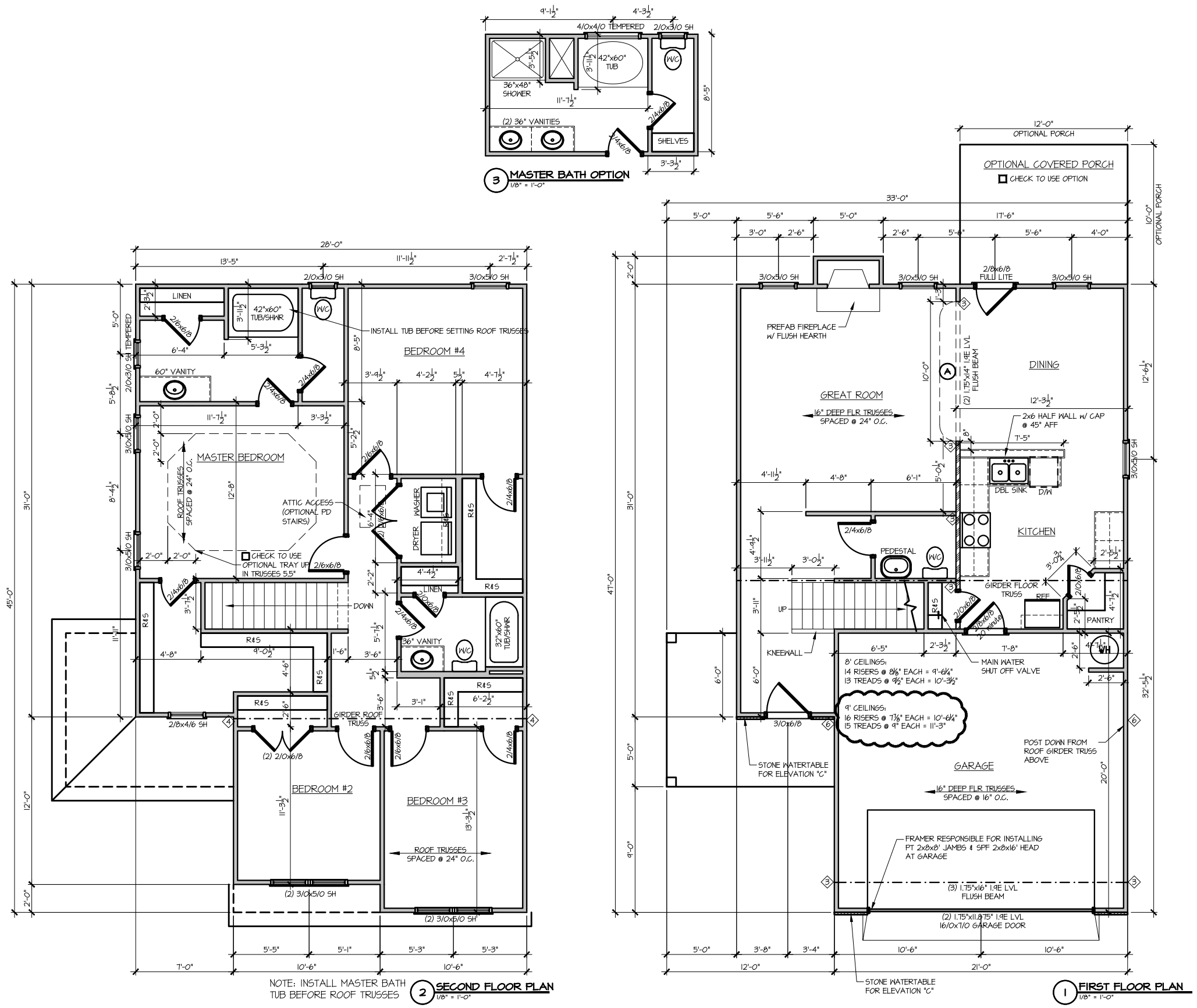
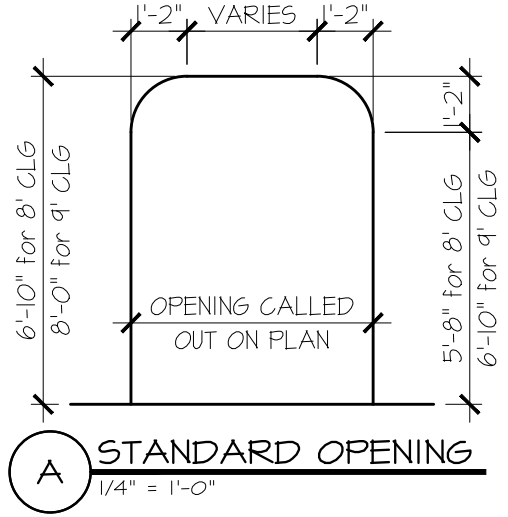

GENERAL NOTE:  
 ALL 2x4 WALLS DRAWN AS 3 1/2"  
 ALL 2x6 WALLS DRAWN AS 5 1/2"  
 ALL EXTERIOR DIMENSIONS INCLUDE WALL SHEATHING  
 ALL WALLS ARE 2x4 WALLS UNLESS OTHERWISE NOTED  
 IN LOAD-BEARING WALLS:  
 ALL OPENING, WINDOW & DOOR HEADERS TO BE (2) 2x10 SYP #2 & (1) STUD ON EACH SIDE UNLESS NOTED OTHERWISE  
 SYMBOL FOR REQUIRED STUDS FOR BEAM ABOVE  
 ARROW INDICATES SPAN DIRECTION  
 INTERIOR BEARING WALL  
 INTERIOR BEARING AND CABINET WALLS TO BE FRAMED w/ STUDS SPACED @ 16" O.C., NON-INTERIOR-BEARING WALLS TO BE FRAMED w/ STUDS @ 24" O.C.

Carolina Residential Design Group

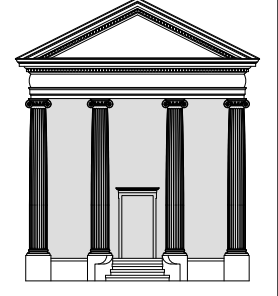

TODD TUCKER, CPBD  
 Carolina Residential Design Group, LLC  
 (410) 322-5412

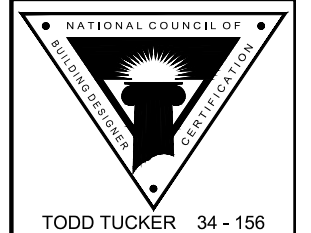

TODD TUCKER 34 - 156

THE INFORMATION IN THESE CONSTRUCTION DOCUMENTS IS FOR THE EXCLUSIVE USE OF THE CLIENT IN CONSTRUCTION OF THE BUILDING DESCRIBED IN THE DOCUMENTS. THE DESIGNER HAS ATTEMPTED TO ESTABLISH AN ACCURATE SET OF CONSTRUCTION DOCUMENTS OF THE BUILDING BASED UPON THE CLIENT'S REQUIREMENTS AND THE LOCAL GOVERNING CODES. IF THE CLIENT OBSERVES OR BECOMES AWARE OF ANY FAULT OR DEFECT IN THE PROJECT OR NON-COMFORMANCE WITH THE CONSTRUCTION DOCUMENTS, PROMPT WRITTEN NOTICE SHALL BE GIVEN BY THE CLIENT TO THE DESIGNER. THE CLIENT SHALL HOLD HARMLESS THE DESIGNER FROM ALL ERRORS AND OMISSIONS PERTAINING TO THE DOCUMENTS RELATED TO THE PROJECT AND OTHER RELATED WORK AS REPRESENTED BY THE DESIGNER TO THE CLIENT.

**Caviness & Cates**

PLANS

SHEET TITLE:

SCALE: AS NOTED  
 DECEMBER 2012  
 CC 1884

3

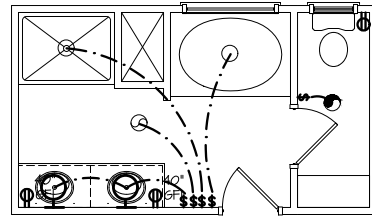

3 MASTER BATH OPTION  
1/4" = 1'-0"

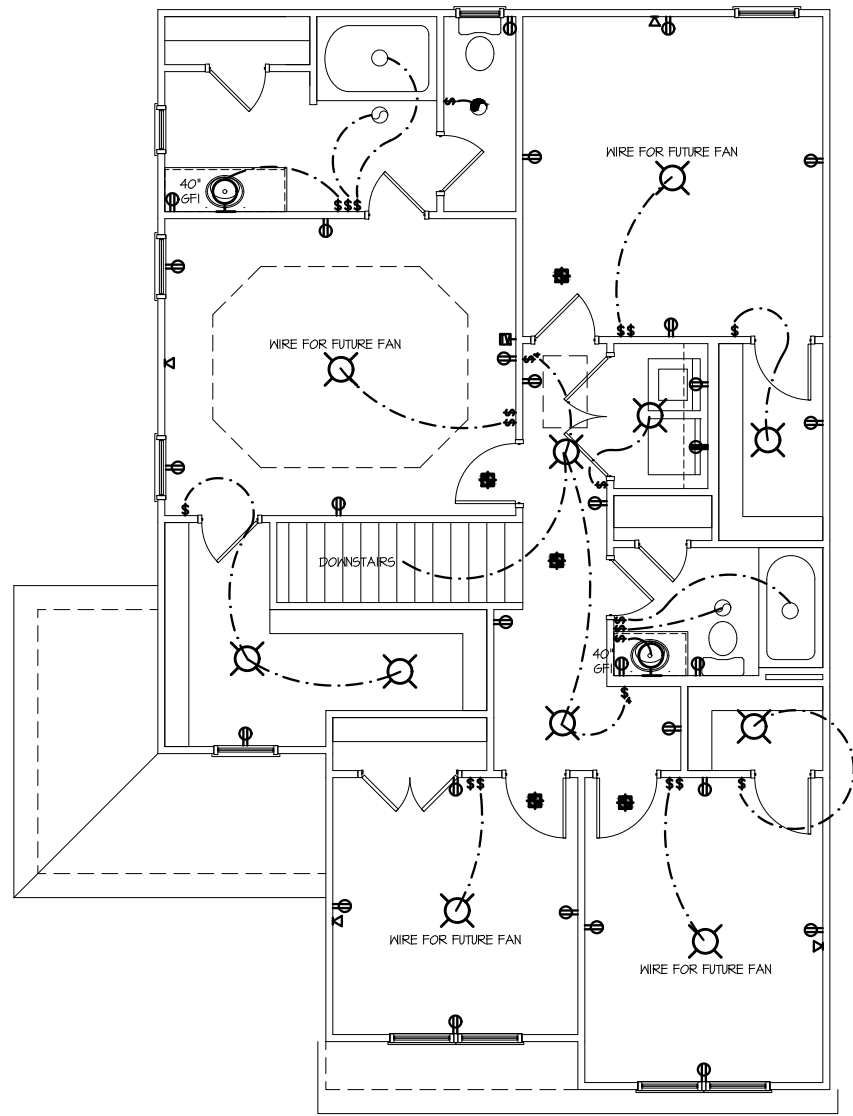

2 SECOND FLOOR ELECTRICAL  
1/8" = 1'-0"

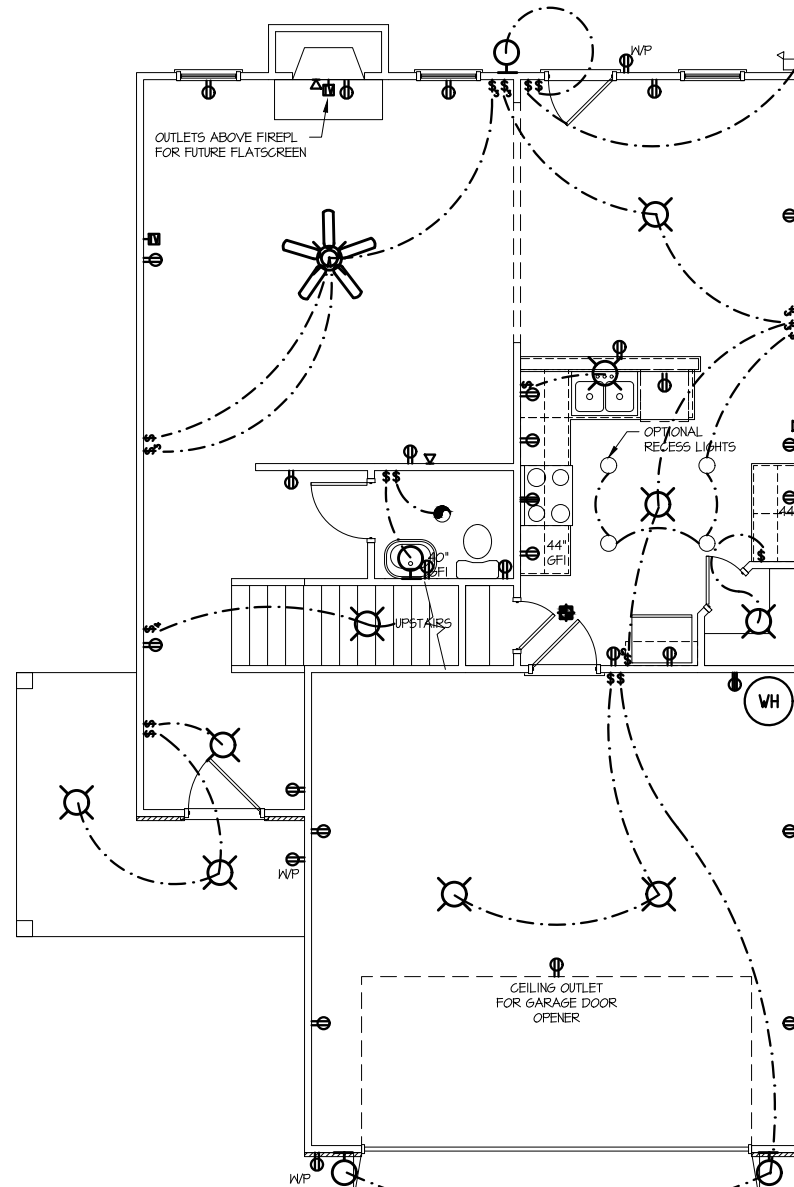

1 FIRST FLOOR ELECTRICAL  
1/8" = 1'-0"

ELECTRICAL LEGEND			
	CEILING FAN W/ LIGHT		FLOOD LIGHT W/ MOTION SENSOR
	CEILING FAN ON DIMMER SWITCH		EXHAUST FAN W/ LIGHT
	CEILING-MOUNTED FLUORESCENT LIGHT		WATER-PROOF RECESS LIGHT
	CEILING-MOUNTED LIGHT		RECESS LIGHT
	WALL-MOUNTED LIGHT		EYEBALL (DIRECTIONAL) LIGHT
	UL-APPROVED SMOKE DETECTOR		TELEPHONE JACK
			CABLE TV JACK
			1/2 HOT OUTLET
			WATER-PROOF OUTLET
			OUTLET MOUNTED XX" A.F.F.
			FLOOR OUTLET (LOC. BY OWNER)
			220 VOLT OUTLET
			GROUND-FAULT OUTLET
			WALL OUTLET
			QUADRAPLEX WALL OUTLET
			THERMOSTAT
			ONE POLE SWITCH
			THREE-WAY SWITCH
			FOUR-WAY SWITCH
			WATER-PROOF SWITCH
			GROUND-FAULT SWITCH

Carolina  
Residential  
Design Group

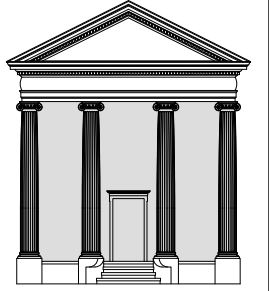

TODD TUCKER, CPBD  
Carolina Residential Design Group, LLC  
(410) 322-5412

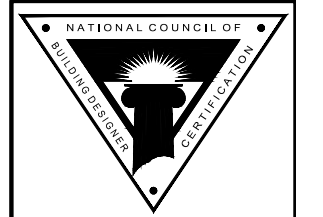

TODD TUCKER 34 - 156

THE INFORMATION IN THESE CONSTRUCTION DOCUMENTS IS FOR THE EXCLUSIVE USE OF THE CLIENT IN CONSTRUCTION OF THE BUILDING DESCRIBED IN THE DOCUMENTS. THE DESIGNER HAS ATTEMPTED TO ESTABLISH AN ACCURATE SET OF CONSTRUCTION DOCUMENTS OF THE BUILDING BASED UPON THE CLIENT'S REQUIREMENTS AND THE LOCAL GOVERNING CODES. IF THE CLIENT OBSERVES OR BECOMES AWARE OF ANY FAULT OR DEFECT IN THE PROJECT OR NON-COMFORMANCE WITH THE CONSTRUCTION DOCUMENTS, PROMPT WRITTEN NOTICE SHALL BE GIVEN BY THE CLIENT TO THE DESIGNER. THE CLIENT SHALL HOLD HARMLESS THE DESIGNER FROM ALL ERRORS AND OMISSIONS PERTAINING TO THE DOCUMENTS RELATED TO THE PROJECT AND OTHER RELATED WORK AS REPRESENTED BY THE DESIGNER TO THE CLIENT.

**Caviness & Cates**

SHEET TITLE:  
**ELECTRICAL PLANS**

SCALE:  
AS NOTED

DECEMBER 2012

CC 1884

