

# Avery Pond 4-Bedroom Septic Proposal Lot #167

167

0.950 AC.

System: Gravity D-Box  
 Lines: 1-5 (400')  
 0.3 LTAR  
 18" Trench Bottom  
 Accepted Status System  
 Repair: Gravity to D-Box  
 Lines: 6-10 (400')  
 0.3 LTAR  
 18" Trench Bottom  
 Accepted Status System

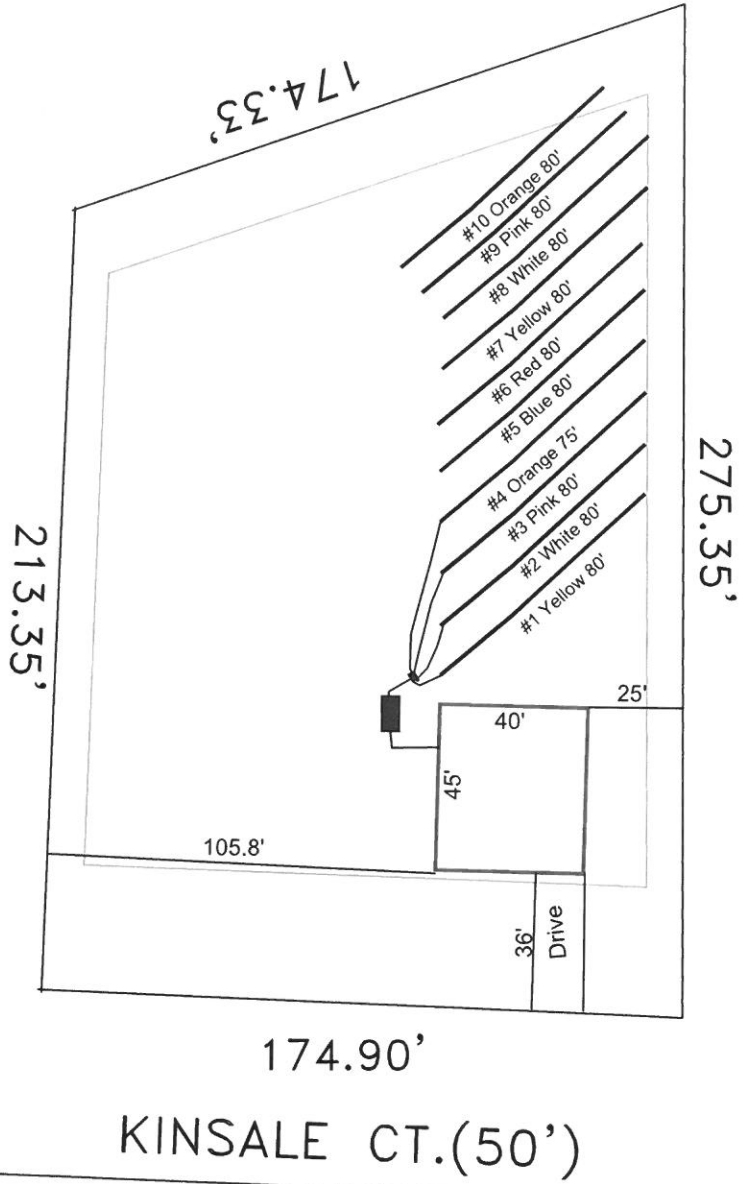

174.90'

KINSALE CT.(50')

GRAPHIC SCALE  
1" = 50'



Adams  
 Soil Consulting  
 919-414-6761  
 Job #708