

I certify that this map was drawn under my supervision from an actual survey made under my supervision; that the boundaries not surveyed are indicated as drawn from information shown hereon; that the ratio of precision or positional accuracy is 1/10,000+; and that this map meets the requirements of The Standards of Practice for Land Surveying in North Carolina (21 NCAC 58. 1600).

Further:

I hereby certify that the premises shown & described hereon, do not lie in a F.E.M.A. designated 100 year flood plain area.

REFERENCE:  
DEED BOOK 3582, PAGE 778  
MOORE COUNTY REGISTRY  
ACREAGE DETERMINED  
BY COORDINATE METHOD.

NOT INTENDED TO BE PREPARED  
FOR RECORDATION IN ACCORDANCE  
WITH G. S. 47-30 AS AMENDED.

CORPORATE LICENSE NO. C-1987

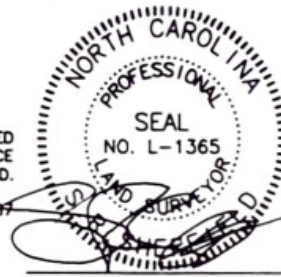

S. R. SHEFFIELD, PLS NO. 1365

DATE: APRIL 26, 2019

UNLESS OTHERWISE DENOTED,

- = EXISTING IRON STAKE
- = EXISTING CONCRETE MONUMENT
- = SET CONCRETE MONUMENT
- = SET IRON STAKE
- ~ = SQUARE FOOTAGE
- ▲ = POWER SERVICE STUB
- ⊙ = SEWER SERVICE STUB
- ⊕ = TELEPHONE SERVICE STUB
- ⊖ = CABLE TV SERVICE STUB
- ⊗ = WATER METER
- ⊘ = FIRE HYDRANT
- ⊙ = SANITARY SEWER MANHOLE
- ⊙ = UTILITY POLE
- = FENCE

ODELL A. SMITH FAM, LTD. PARTNERSHIP  
1185/09

JOHN ANDERSON THOMAS TRUST  
2637/989

370 CYPRESS CHURCH RD  
CAMERON NC 28326

MFGC, Inc  
(910) 678-1775  
Seth Maloney

JOHN A. THOMAS  
2637/989

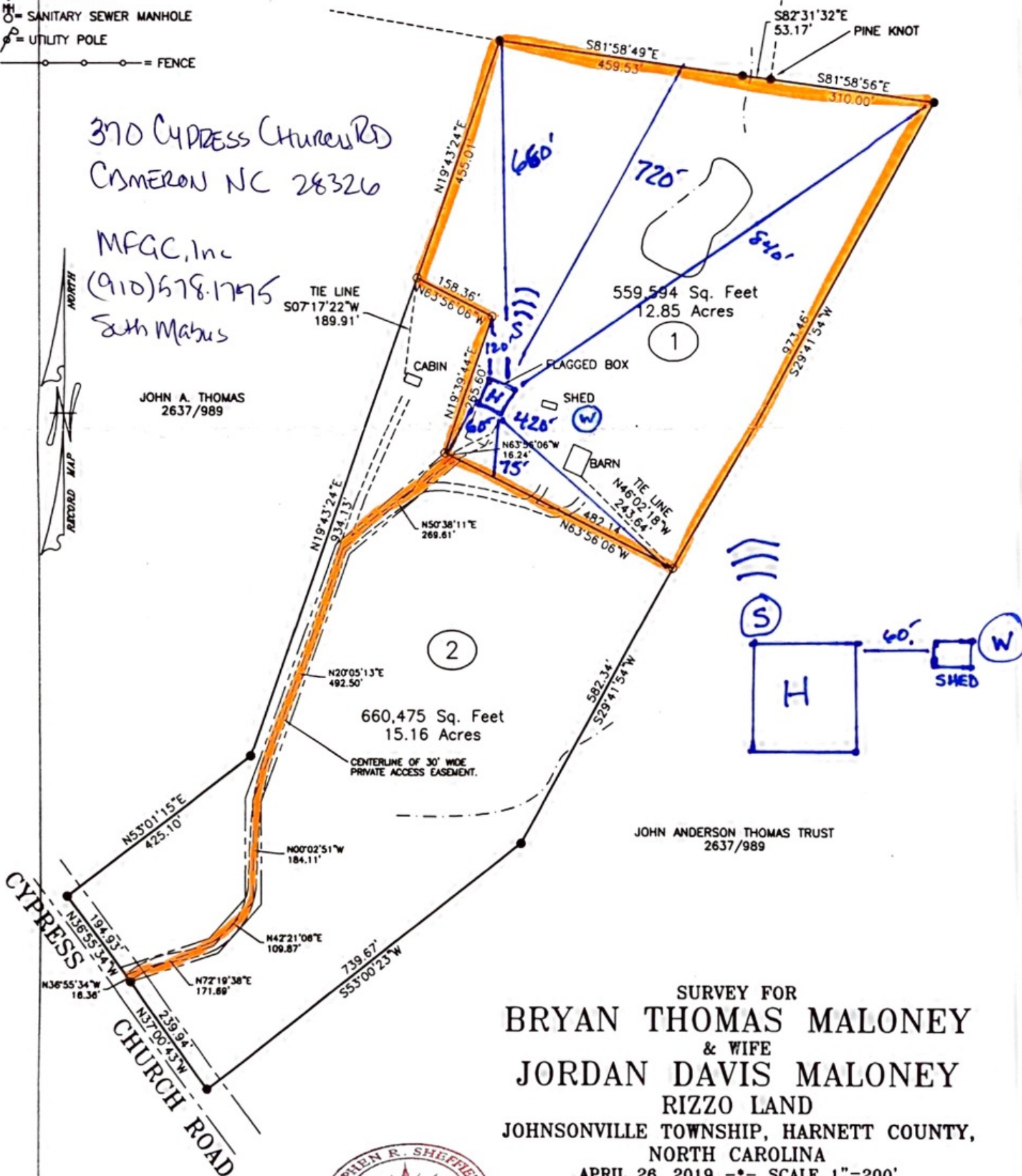

JOHN ANDERSON THOMAS TRUST  
2637/989

SURVEY FOR  
**BRYAN THOMAS MALONEY**  
& WIFE  
**JORDAN DAVIS MALONEY**  
RIZZO LAND  
JOHNSONVILLE TOWNSHIP, HARNETT COUNTY,  
NORTH CAROLINA

APRIL 26, 2019 - \*- SCALE 1"=200'  
STEPHEN R. SHEFFIELD & ASSOCIATES, P.A.  
1680 NC HWY. 5, SUITE NO. 170  
ABERDEEN, NORTH CAROLINA

