

I certify that this map was drawn under my supervision from an actual survey made under my supervision; that the boundaries not surveyed are indicated as drawn from information shown hereon; that the ratio of precision or positional accuracy is 1/10,000+; and that this map meets the requirements of The Standards of Practice for Land Surveying in North Carolina (21 NCAC 56. 1600).

Further:

I hereby certify that the premises shown & described hereon, do not lie in a F.E.M.A. designated 100 year flood plain area.

REFERENCE:
DEED BOOK 3582, PAGE 778
MOORE COUNTY REGISTRY
ACREAGE DETERMINED
BY COORDINATE METHOD.

NOT INTENDED TO BE PREPARED
FOR RECORDATION IN ACCORDANCE
WITH G. S. 47-30 AS AMENDED.

CORPORATE LICENSE NO. C-1987

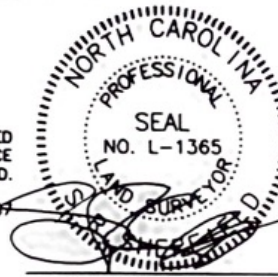

S. R. SHEFFIELD, PLS NO. 1365

DATE: APRIL 26, 2019

UNLESS OTHERWISE DENOTED,

- = EXISTING IRON STAKE
- = EXISTING CONCRETE MONUMENT
- = SET CONCRETE MONUMENT
- = SET IRON STAKE
- ~ = SQUARE FOOTAGE
- ▲ = POWER SERVICE STUB
- ⊙ = SEWER SERVICE STUB
- ⊕ = TELEPHONE SERVICE STUB
- ⊗ = CABLE TV SERVICE STUB
- ⊞ = WATER METER
- ⊕ = FIRE HYDRANT
- ⊙ = SANITARY SEWER MANHOLE
- ⊕ = UTILITY POLE
- = FENCE

ODELL A. SMITH FAM, LTD. PARTNERSHIP
1185/09

JOHN ANDERSON THOMAS TRUST
2637/989

370 CYPRESS CHURCH RD
CAMERON NC 28326

MFGC, Inc
(910) 678-1775
Seth Mathis

JOHN A. THOMAS
2637/989

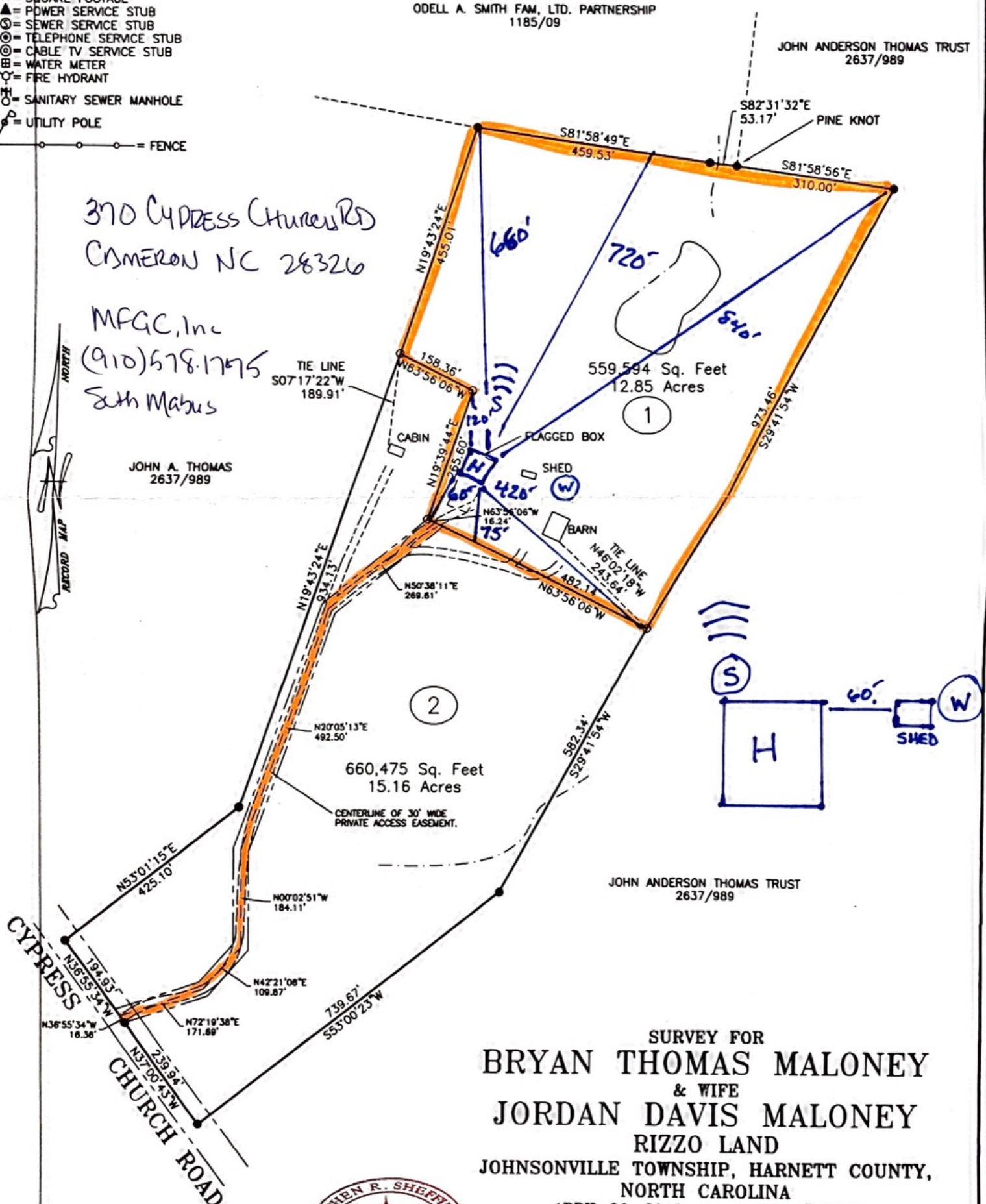

SURVEY FOR
BRYAN THOMAS MALONEY
& WIFE
JORDAN DAVIS MALONEY
RIZZO LAND
JOHNSONVILLE TOWNSHIP, HARNETT COUNTY,
NORTH CAROLINA

APRIL 26, 2019 -- SCALE 1"=200'
STEPHEN R. SHEFFIELD & ASSOCIATES, P.A.
1680 NC HWY. 5, SUITE NO. 170
ABERDEEN, NORTH CAROLINA

