

Harnett County Department of Public Health

Improvement Permit

A building permit cannot be issued with only an Improvement Permit

ISSUED TO: Lamco Custom Bids PROPERTY LOCATION: 171 Southern Place (Clark Road - SR 1129)
 SUBDIVISION Currin Plantation LOT # 32

NEW REPAIR EXPANSION Site Improvements required prior to Construction Authorization Issuance: _____

Type of Structure: 3-bedroom 52'x 48' SFD

Proposed Wastewater System Type: 25% Reduction System

Projected Daily Flow: 360 GPD

Number of bedrooms: 3 Number of Occupants: 6 max

Basement Yes No

Pump Required: Yes No May be required based on final location and elevations of facilities

Type of Water Supply: Community Public Well Distance from well NA feet

Permit conditions: _____ Permit valid for: Five years No expiration

Authorized State Agent: *Andrew Currin, NCS* Date: 04/11/2019 SEE ATTACHED SITE SKETCH

The issuance of this permit by the Health Department in no way guarantees the issuance of other permits. The permit holder is responsible for checking with appropriate governing bodies in meeting their requirements. This site is subject to revocation if the site plan, plat, or the intended use changes. The Improvement Permit shall not be affected by a change in ownership of the site. This permit is subject to compliance with the provisions of the Laws and Rules for Sewage Treatment and Disposal and to conditions of this permit.

Construction Authorization

(Required for Building Permit)

The construction and installation requirements of Rules .1950, .1952, .1954, .1955, .1956, .1957, .1958, and .1959 are incorporated by references into this permit and shall be met. Systems shall be installed in accordance with the attached system layout.

ISSUED TO: Lamco Custom Bids PROPERTY LOCATION: 171 Southern Place (Clark Road - SR 1129)
 SUBDIVISION Currin Plantation LOT # 32

Facility Type: 3-bedroom 52'x 48' SFD New Expansion Repair

Basement? Yes No Basement Fixtures? Yes No

Type of Wastewater System** 25% Reduction System (Initial) Wastewater Flow: 360 GPD
 (See note below, if applicable 25% Reduction System (Repair))

Installation Requirements/Conditions

Septic Tank Size <u>1000</u> gallons	Number of trenches <u>3</u>	Exact length of each trench <u>75</u> feet	Trench Spacing: <u>3</u> Feet on Center
Pump Tank Size _____ gallons	Trenches shall be installed on contour at a	Maximum Trench Depth of: <u>26</u> inches	Soil Cover: <u>14</u> inches
	(Trench bottoms shall be level to +/-1/4"	in all directions)	(Maximum soil cover shall not exceed 36" above the trench bottom)

Pump Requirements: _____ ft. TDH vs. _____ GPM

Aggregate Depth: NA inches below pipe
NA inches above pipe
NA inches total

Conditions: 5ft foundation setback off any proposed deck; Pump sys. req. if plumbing is stubbed high

**WATER LINES (INCLUDING IRRIGATION) MUST BE 10FT. FROM ANY PART OF SEPTIC SYSTEM OR REPAIR AREA.
 NO UTILITIES ALLOWED IN INITIAL OR REPAIR DRAIN FIELD AREA.**

**If applicable: I understand the system type specified is different from the type specified on the application. I accept the specifications of this permit.

Owner/Legal Representative Signature: _____ Date: _____

This Construction Authorization is subject to revocation if the site plan, plat, or the intended use changes. The Construction Authorization shall not be transferred when there is a change in ownership of the site. This Construction Authorization is subject to compliance with the provisions of the Laws and Rules for Sewage Treatment and Disposal and to the conditions of this permit. SEE ATTACHED SITE SKETCH

Authorized State Agent: *Andrew Currin, NCS* Date: 04/11/2019
ANDREW CURRIN Construction Authorization Expiration Date: 04/11/2024

HTE# SFD1903-0040

Permit # NA

Harnett County Department of Public Health Site Sketch

ISSUED TO: Lanco Custom Homes PROPERTY LOCATOR: 171 Southern Pl. (Clark Road) ^{52 1129}
SUBDIVISION Curran Plantation LOT # 32

Authorized State Agent: *Andrew Curran* Date: 04/11/2019
Andrew Curran

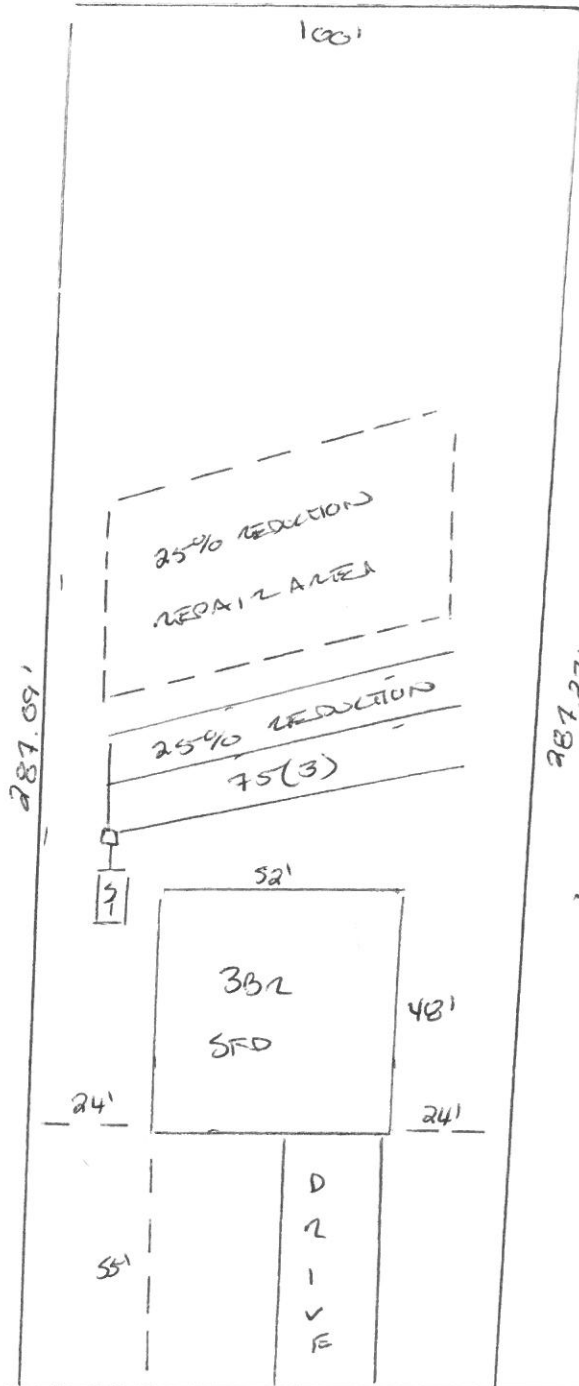

- * 5ft setback off proposed deck foundation
- * Relatively flat lot w/ micro contour variance
- * Pump may be required if plumbing is stubbed to high
- * Use trench depth to meet contour variance

SOUTHERN PL.