

HTE# SFD1903-0037

Harnett County Department of Public Health

25716

PERMIT # NA

Operation Permit

New Installation Septic Tank Nitrification Line Repair Expansion

PROPERTY LOCATION: 80 Kinsale Ct. (Chapel Hill Rd.)

Name: (owner) LGE HOMES NC LLC SUBDIVISION Avery Pond LOT # 171

System Installer: Quality Septic Registration # _____

Basement with plumbing: Garage Number of Bedrooms 3

Type of Water Supply: Community Public Well Distance from well NA feet

System Type: 25% reduction sys. TTB Types V and VI Systems expire in 5 years.

(In accordance with Table V a)

Owner must contact Health Department 6 months prior to expiration for permit renewal.

This system has been installed in compliance with applicable North Carolina General Statutes, Rules for Sewage Treatment and Disposal, and all conditions of the Improvement Permit and Construction Authorization.

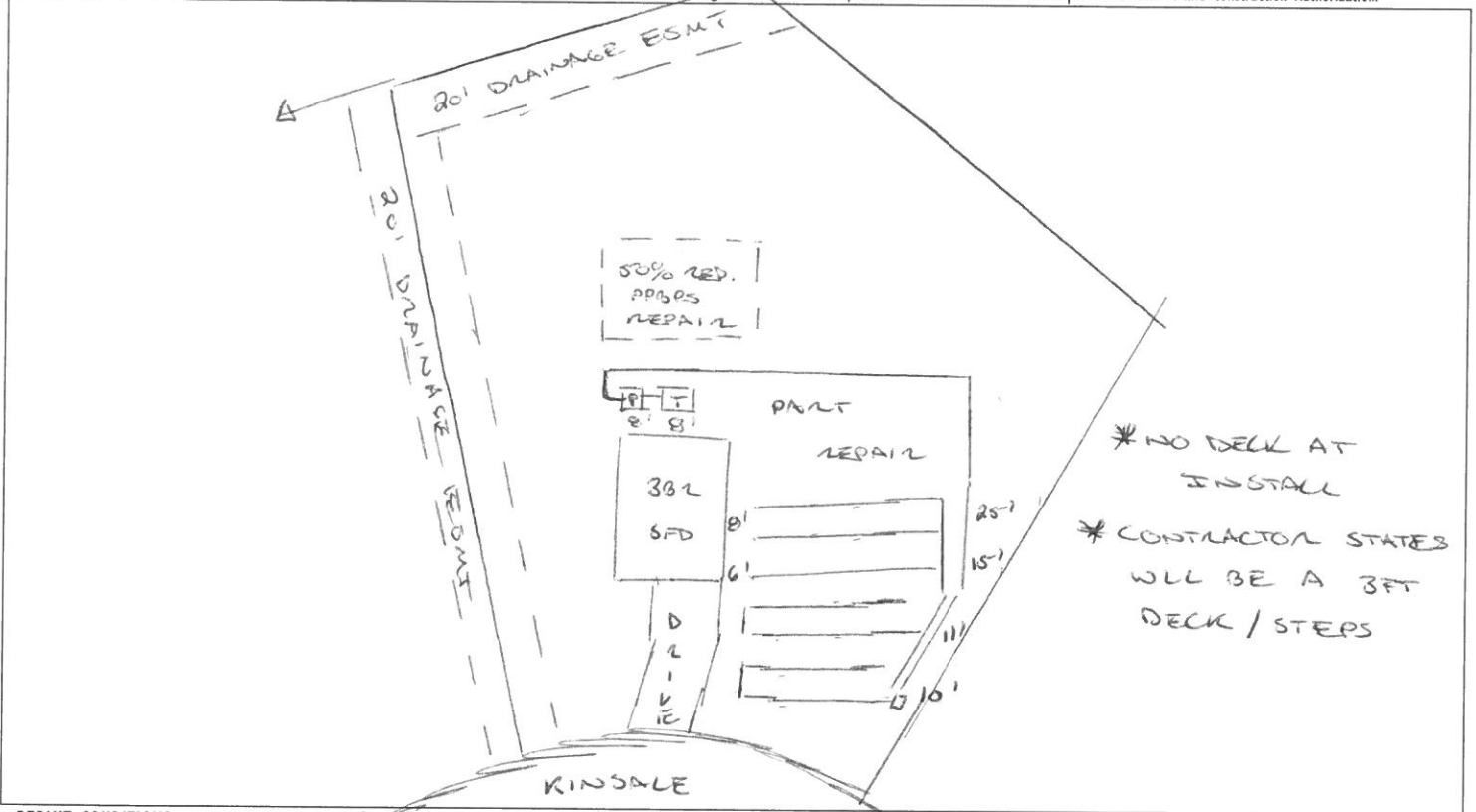

PERMIT CONDITIONS:

- I. Performance: System shall perform in accordance with Rule .1961.
- II. Monitoring: As required by Rule .1961.
- III. Maintenance: As required by Rule .1961. Other: _____
Subsurface system operator required? Yes No
If yes, see attached sheet for additional operation conditions, maintenance and reporting.
- IV. Operation: _____
- V. Other: _____

D-Box Pump Alarm H2OLine PWR Line

Following are the specifications for the sewage disposal system on the above captioned property.

Type of system: Conventional Other 04 Chambers TTB Septic Tank: 1000 gallons Pump Tank: 1000 gallons
 Subsurface No. of 5 exact length width of depth of
 Drainage Field ditches _____ of each ditch 60 feet ditches 3 feet ditches 24 inches
 French Drain Required: _____ Linear feet

Authorized State Agent _____

Date 09/05/2019