

- LEGEND**
- PO=PORCH
 - P=PATIO
 - SW=SIDEWALK
 - DW=CONC DRIVEWAY
 - EB=ELECTRIC BOX
 - SCO=CLEANOUT
 - TP=TELEPHONE PEDESTAL
 - WM=WATER METER
 - AC=AIR CONDITIONING UNIT
 - BOC=BACK OF CURB
 - EOP=EDGE OF PAVEMENT
 - IRON PIPE FOUND
 - IRON PIPE SET
 - NAIL SET



THIS SURVEY IS OF AN EXISTING PARCEL OR PARCELS OF LAND AND DOES NOT CREATE A NEW STREET OR CHANGE AN EXISTING STREET.

Shawn T. Rumberger 7-19-19
 SHAWN T. RUMBERGER, PLS L-4909 DATE

THIS MAP IS ONLY INTENDED FOR THE PARTIES AND PURPOSES SHOWN. THIS MAP IS NOT FOR RECORDATION. NO TITLE REPORT PROVIDED.

VICINITY MAP (NTS)

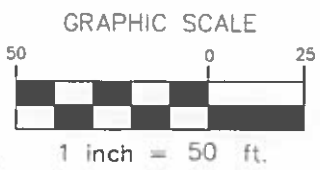
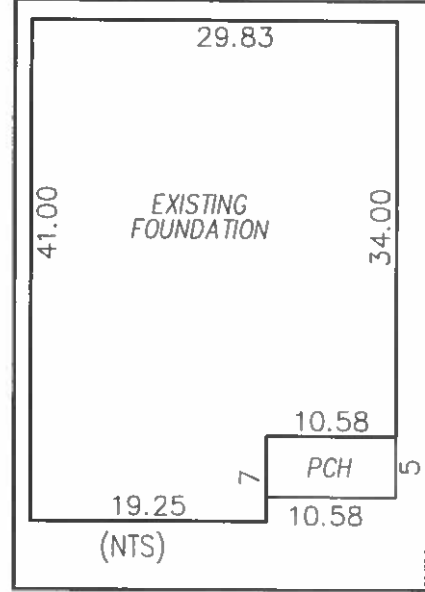
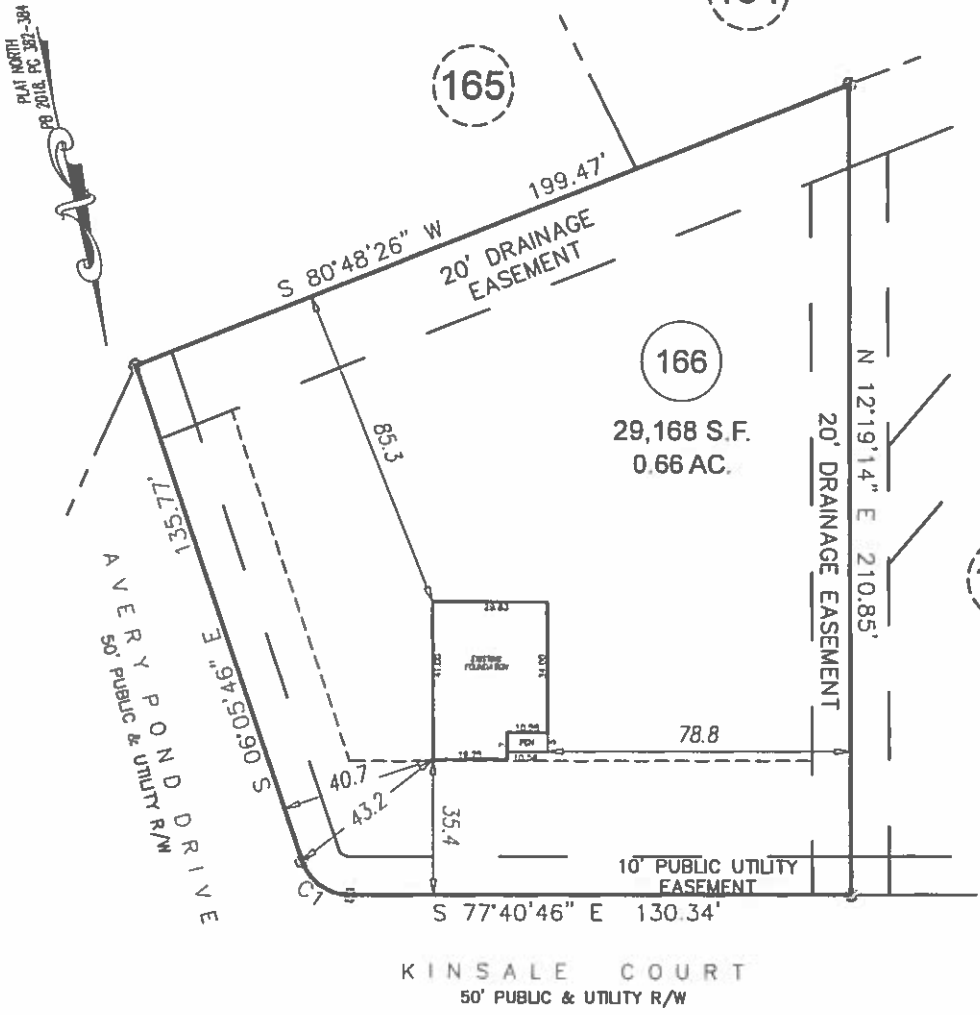

SETBACKS

| | |
|-------------|-----|
| FRONT | 35' |
| SIDE | 10' |
| REAR | 20' |
| SIDE STREET | 20' |

| CURVE | ARC LENGTH | RADIUS | CHORD BEARING | CHORD LENGTH |
|-------|------------|--------|---------------|--------------|
| C1 | 16.25' | 13.00' | S 41°53'16" E | 15.21' |

FOUNDATION SURVEY

ECLS

PROJECT: 18-003 AVERY POND
 DRAWN BY: AMW/JER
 SCALE: 1"=50'
 DATE: 07-18-19

FOR
LGI HOMES
 23 KINSALE COURT
 LOT 166 AVERY POND SUBDIVISION; PHASE IIIA
 HECTOR'S CREEK TWP., HARNETT CO., NC
 P.B. 2018, PG. 382-384

ECLS GLOBAL, INC.
 U.S. VETERAN-OWNED
 19 N MCKINLEY ST
 COATS, NC 27521
 910.897.3257 ECLSGLOBALINC.COM
 910.897.2329 (FAX) CO#C-4175