

Harnett County Department of Public Health Improvement Permit

A building permit cannot be issued with only an Improvement Permit

ISSUED TO: Quality One Contracting PROPERTY LOCATION: Rollins Mill Road (SR 1401)
 SUBDIVISION _____ LOT # TR#1B
 NEW REPAIR EXPANSION Site Improvements required prior to Construction Authorization Issuance: _____
 Type of Structure: 53x50.5 sfd 5 bedrooms 4 baths
 Proposed Wastewater System Type: 25% Reduction Sys.
 Projected Daily Flow: 600 GPD
 Number of bedrooms: 5 Number of Occupants: 10 max
 Basement Yes No UNK
 Pump Required: Yes No May be required based on final location and elevations of facilities
 Type of Water Supply: Community Public Well Distance from well NA feet Permit valid for: Five years
 Permit conditions: _____ No expiration

Authorized State Agent: [Signature] Date: 04/03/2019 SEE ATTACHED SITE SKETCH
 The issuance of this permit by the Health Department in no way guarantees the issuance of other permits. The permit holder is responsible for checking with appropriate governing bodies in meeting their requirements. This site is subject to revocation if the site plan, plat, or the intended use changes. The Improvement Permit shall not be affected by a change in ownership of the site. This permit is subject to compliance with the provisions of the Laws and Rules for Sewage Treatment and Disposal and to conditions of this permit.

Construction Authorization

(Required for Building Permit)

The construction and installation requirements of Rules .1950, .1952, .1954, .1955, .1956, .1957, .1958, and .1959 are incorporated by references into this permit and shall be met. Systems shall be installed in accordance with the attached system layout.

ISSUED TO: Quality One Contracting PROPERTY LOCATION: Rollins Mill Road (SR 1401)
 SUBDIVISION _____ LOT # TR#1B
 Facility Type: 53x50.5 sfd 5 bedrooms 4 baths New Expansion Repair
 Basement? Yes No Basement Fixtures? Yes No
 Type of Wastewater System** 25% Reduction System (Initial) Wastewater Flow: 600 GPD
 (See note below, if applicable)
 25% Reduction System (Repair)
Installation Requirements/Conditions
 Septic Tank Size 1250 gallons Number of trenches 4
 Pump Tank Size _____ gallons Exact length of each trench 110 feet Trench Spacing: 9 Feet on Center
 Trenches shall be installed on contour at a Soil Cover: 10 inches
 Maximum Trench Depth of: 22 inches (Maximum soil cover shall not exceed
 (Trench bottoms shall be level to +/-1/4" 36" above the trench bottom)
 in all directions)
 Pump Requirements: _____ ft. TDH vs. _____ GPM NA inches below pipe
 Aggregate Depth: NA inches above pipe
 Conditions: 15ft basement setback (if applicable) NA inches total

**WATER LINES (INCLUDING IRRIGATION) MUST BE 10FT. FROM ANY PART OF SEPTIC SYSTEM OR REPAIR AREA.
 NO UTILITIES ALLOWED IN INITIAL OR REPAIR DRAIN FIELD AREA.**

**If applicable: I understand the system type specified is different from the type specified on the application. I accept the specifications of this permit.
 Owner/Legal Representative Signature: _____ Date: _____

This Construction Authorization is subject to revocation if the site plan, plat, or the intended use changes. The Construction Authorization shall not be transferred when there is a change in ownership of the site. This Construction Authorization is subject to compliance with the provisions of the Laws and Rules for Sewage Treatment and Disposal and to the conditions of this permit. SEE ATTACHED SITE SKETCH

Authorized State Agent: [Signature] Date: 04/03/2019
ANDREW WARRIN Construction Authorization Expiration Date: 04/03/2024

HTE# SFD1903-0023

Permit # NA

Harnett County Department of Public Health Site Sketch

ISSUED TO: Quality One Contracting PROPERTY LOCATOR: Rollins Mill Road (SR 1401)
SUBDIVISION _____ LOT # TR TB

Authorized State Agent: *Andrew Corrin* Date: 04/03/2019
ANDREW CORRIN

60' PRIVATE ACCESS & UTILITY ESMT
997.01'

25% REPAIR
AREA

15' BASEMENT
SETBACK (IF APPLICABLE)

40' CR & V

812

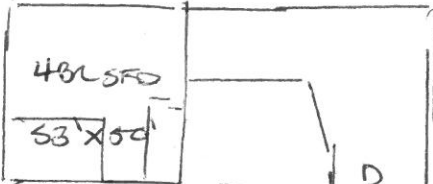

377.1'

CLEARED TREE LINE

190'

D
R
I
V
E
A
Y

ROLLINS MILL ROAD (SR 1401)