

MINIMUM BUILDING SETBACKS
 FRONT YARD 30'
 REAR YARD 20'
 SIDE YARD 10'
 CORNER LOT SIDE YARD --- 20'
 MAXIMUM HEIGHT --- 35'

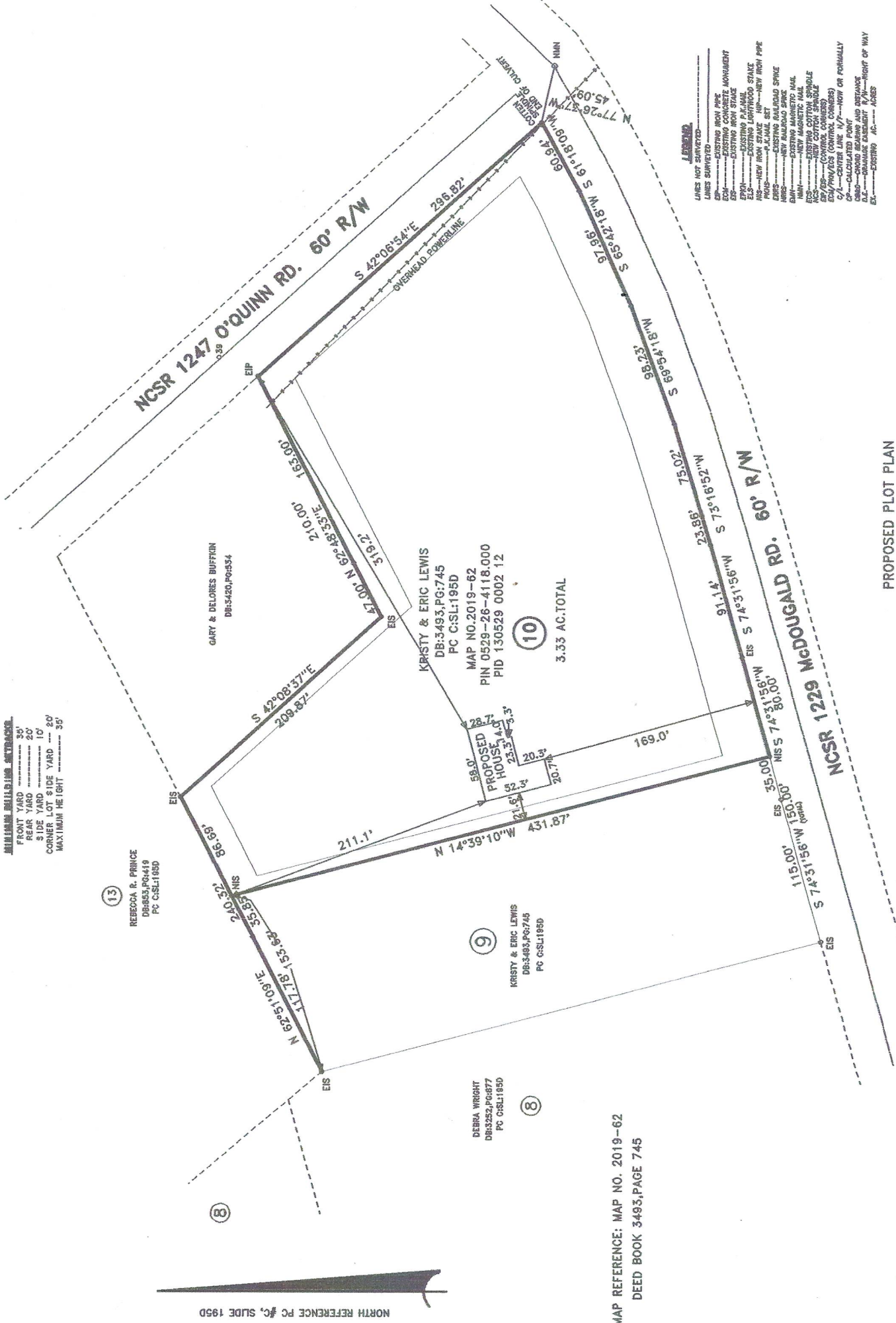

NORTH REFERENCE PC #C, SLIDE 195D

MAP REFERENCE: MAP NO. 2019-62
 DEED BOOK 3493, PAGE 745

LEGEND

--- LINES NOT SURVEYED
 ——— LINES SURVEYED
 EP---EXISTING IRON PIPE
 EP---EXISTING IRON PIPE MONUMENT
 ES---EXISTING IRON STAKE
 EP---EXISTING P.C. NAIL
 EL---EXISTING LIGHTWOOD STAKE
 AS---NEW IRON STAKE
 AS---NEW IRON PIPE
 AS---NEW IRON PIPE MONUMENT
 ER---EXISTING RAILROAD SPUR
 ER---EXISTING BARROAD SPUR
 ER---NEW RAILROAD SPUR
 EM---EXISTING MARGNETO NAIL
 NM---NEW MARGNETO NAIL
 ACS---EXISTING COTTON STAPLE
 ACS---NEW COTTON STAPLE
 CP---CONTROL CORNER
 CA---CORNER LINE N/P---HIGH OR FORMALLY
 CP---CALCULATED POINT
 CM---CHAIN BEARING AND DISTANCE
 DL---DRAINAGE ELEVATION N/P---RIGHT OF WAY
 EC---EXISTING AC

PROPOSED PLOT PLAN

BENNETT SURVEYS F-1304 1862 CLARK RD., LILLINGTON, N.C. 27546 (910) 893-8252			SURVEYED BY: RVB DRAWN BY: MRB CHECKED & CLOSURE BY: MRB		FIELD BOOK DRAWING NO. 19155
KRISTIE L. LEWIS AND ERIC B. LEWIS					
TOWNSHIP UPPER LITTLE RIVER COUNTY HARNETT		DATE: APRIL 11, 2019 WATERSHED DISTRICT PID # SEE REFERENCE PIN #		SCALE: 1" = 100' ZONED RA-30	

NC 5R-1250
 NC 5R 1247 6221 35 3R
 SITE
 OCCUPANCY MAP
 NOT TO SCALE

(13) REBECCA R. PRINCE
 DB:5420, PG:419
 PC C/S/L:195D

(9) KRISTY & ERIC LEWIS
 DB:3493, PG:745
 PC C/S/L:195D
 MAP NO. 2019-62
 PIN 0529-26-4118.000
 PID 130529 0002 12

(8) DEBRA WRIGHT
 DB:3252, PG:877
 PC C/S/L:185D

(10) KRISTY & ERIC LEWIS
 DB:3493, PG:745
 PC C/S/L:195D
 3.33 AC. TOTAL

GARY & DELORES BUFFER
 DB:5420, PG:534