

- NOTES**
- ALL WORK TO BE COMPLETED PER 2018 NORTH CAROLINA STATE RESIDENTIAL BUILDING CODE
  - STRUCTURAL ASPECTS SUBJECT TO CHANGE & IS THE RESPONSIBILITY OF THE G.C.
  - CRAWL SPACE ACCESS PER G.C.
  - ADD FLOOR JOISTS UNDER WALLS RUNNING PARALLEL TO FLOOR SYSTEM (REQUIRED).
  - GARAGE & EXTERIOR STEP RISER TOTALS T.B.D. ON SITE (U.N.O.).
  - 2x LATERAL BRACING (RAT RUN) UNDER FLOOR JOISTS @ MID-SPAN REQUIRED.
  - EXTERIOR AND GARAGE WALL DIMENSIONS ARE TO EXTERIOR FACE OF WALL SHEATHING
  - INDICATES SOLID BLOCKING UNDER POINT LOAD

**CRAWL SPACE VENTILATION CALCULATIONS**

- net free area per vent = 50 sq. in.
1. without vapor retarder....1809 / 150 = 12.06 sq. ft. of venting or 35 vents
  2. with vapor retarder....1809 / 1500 = 1.206 sq. ft. of venting or 4 vents
- \*minimum of 1 vent within 3 feet of each corner of the building.

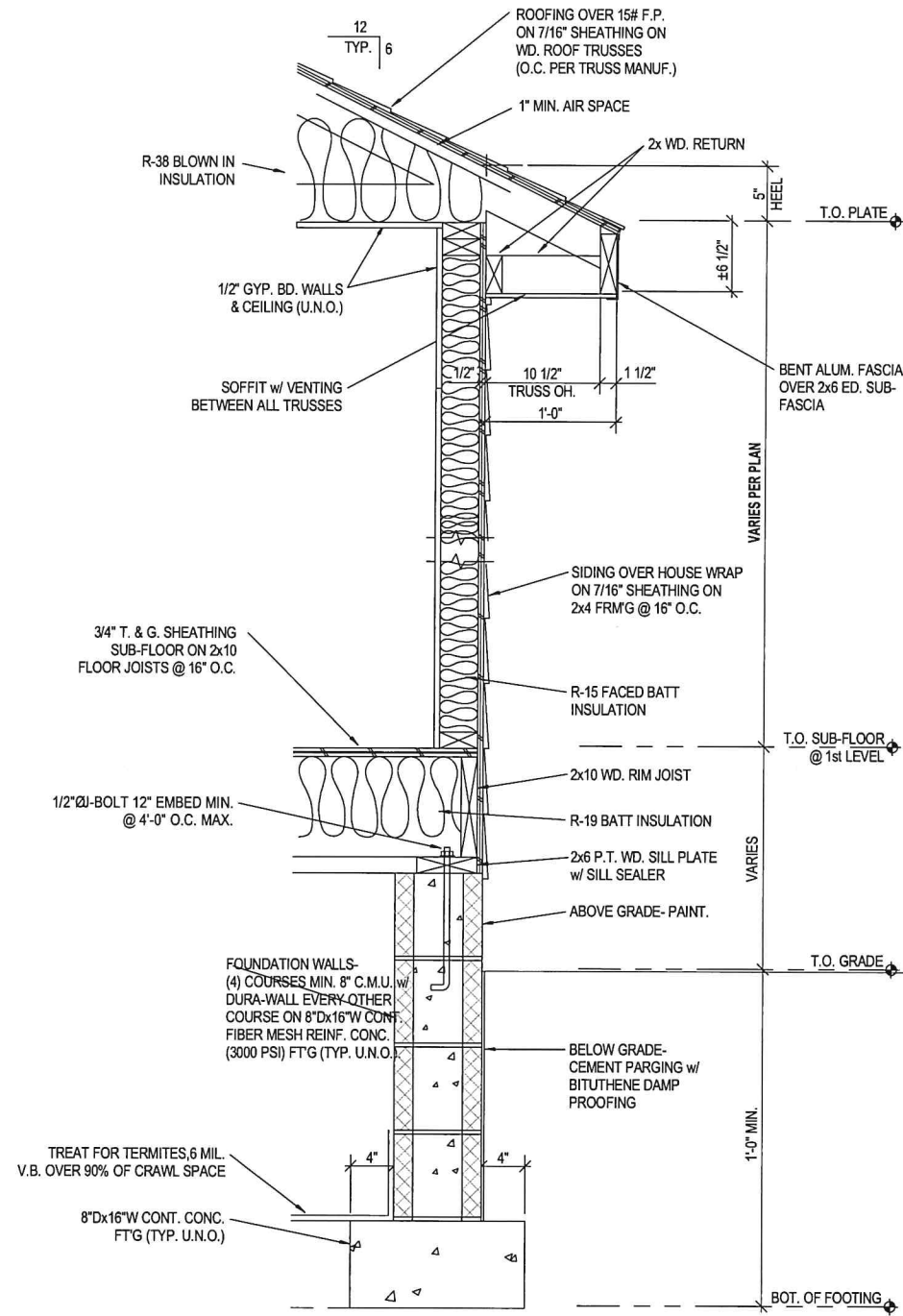

**2 WALL SECTION DETAIL**  
SCALE: 3/4" = 1'-0"

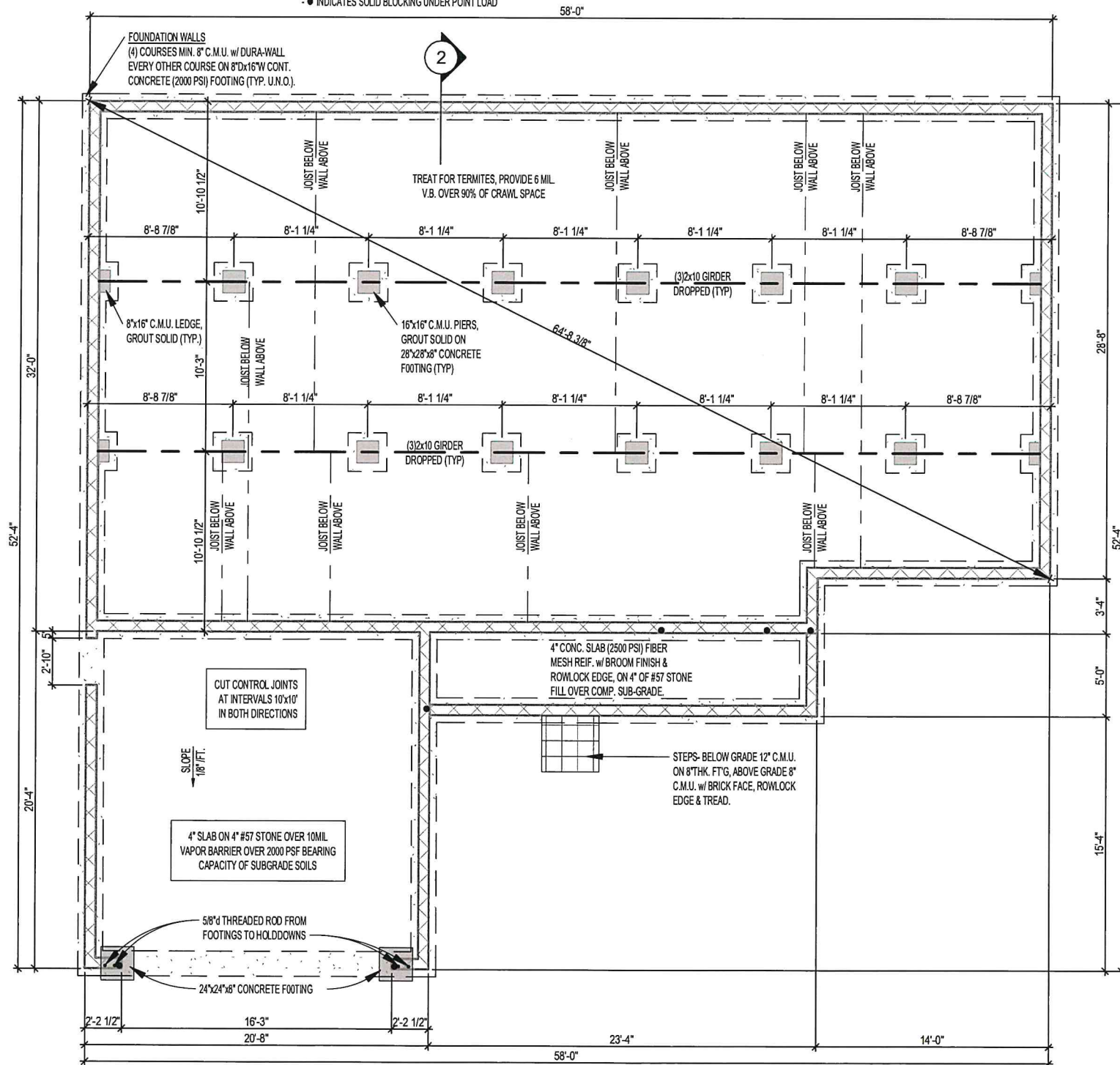

**1 Foundation Plan**  
1/8" = 1'-0"



**BRUNSWICK - Elevation B**

**Foundation Plan**

Job #: 2019-015  
Address:

Community:  
Harnett County

Plan Version Date:  
6/14/18

Job Version Date:  
4/10/19

Sheet #:  
ElevB-Pg5