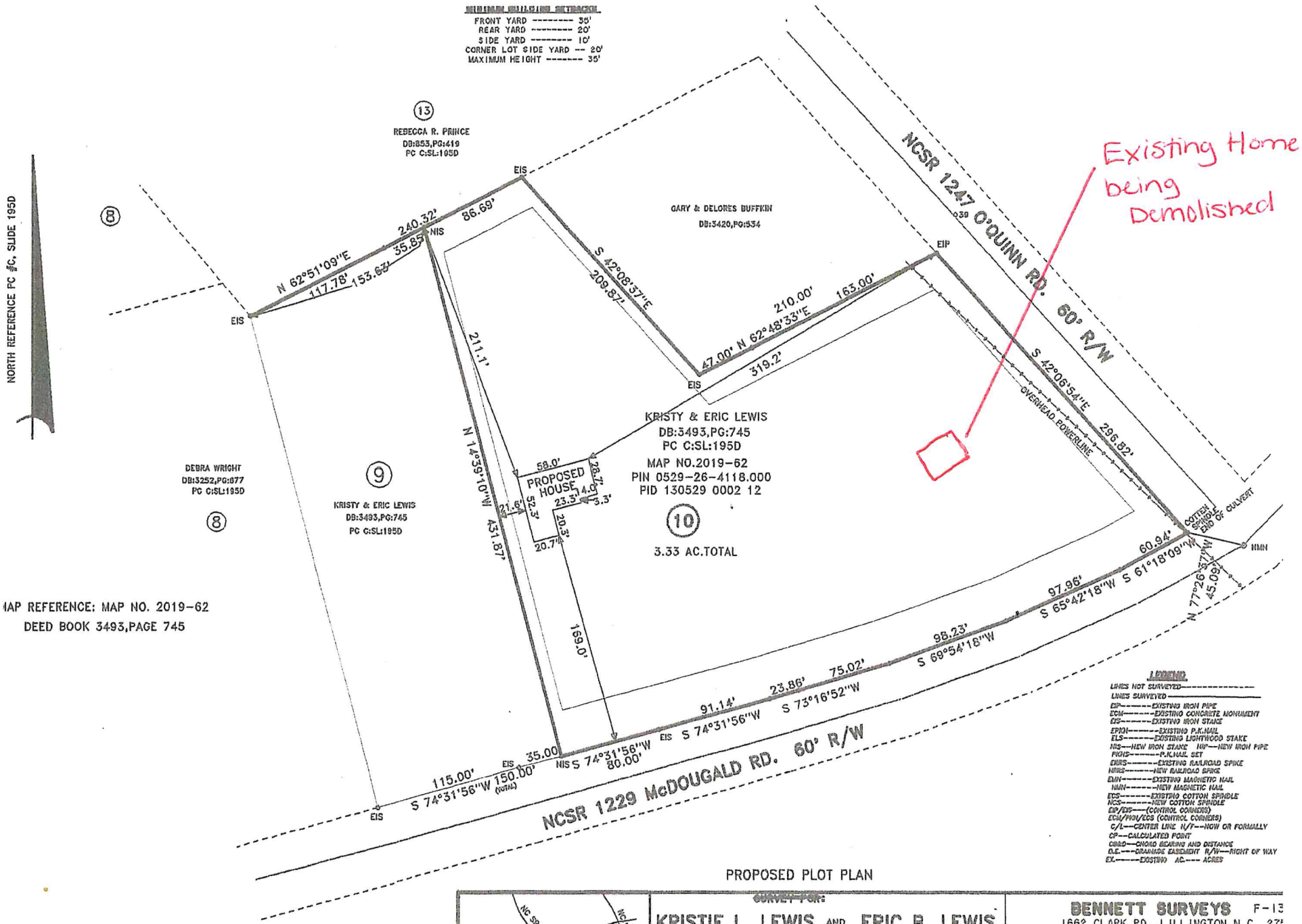

PROPOSED PLOT PLAN

SURVEY FOR:

KRISTIE L. LEWIS AND ERIC B. LEWIS

BENNETT SURVEYS F-13
1662 CLARK RD., LILLINGTON, N.C. 27
(910) 893-5252

TOWNSHIP UPPER LITTLE RIVER	COUNTY HARNETT	SURVEYED BY: RVB	F I
STATE: NORTH CAROLINA	DATE: APRIL 11,2019	SCALE: 1" = 100'	DRAWN BY: MRB	DR
ZONED	WATERSHED DISTRICT	PID # SEE REFERENCE	MRB