

Elevation B - Sheet List

Sheet Number	Sheet Name
ElevB-Pg1	Front & Rear Elevations
ElevB-Pg2	Side Elevations
ElevB-Pg3	1st Floor Plan
ElevB-Pg4	Roof Plan
ElevB-Pg5	Foundation Plan
ElevB-Pg6	Roof Framing
Pg7	Interior Elevations



① Front Elevation
1/8" = 1'-0"



② Rear Elevation
1/8" = 1'-0"

Area Schedule
(Elevation B)

Name	Area
Heated	
1st Floor	1809 SF
	1809 SF
Unheated	
Front Porch	117 SF
Garage	420 SF
	537 SF
Under Roof	2346 SF

BRUNSWICK - Elevation B

Front & Rear Elevations



Job #: 2019-015
Address:

Community:
Harnett County

Plan Version Date:
6/14/18

Job Version Date:
3/25/19

Sheet #:
ElevB-Pg1



① Left Elevation
1/8" = 1'-0"



② Right Elevation
1/8" = 1'-0"

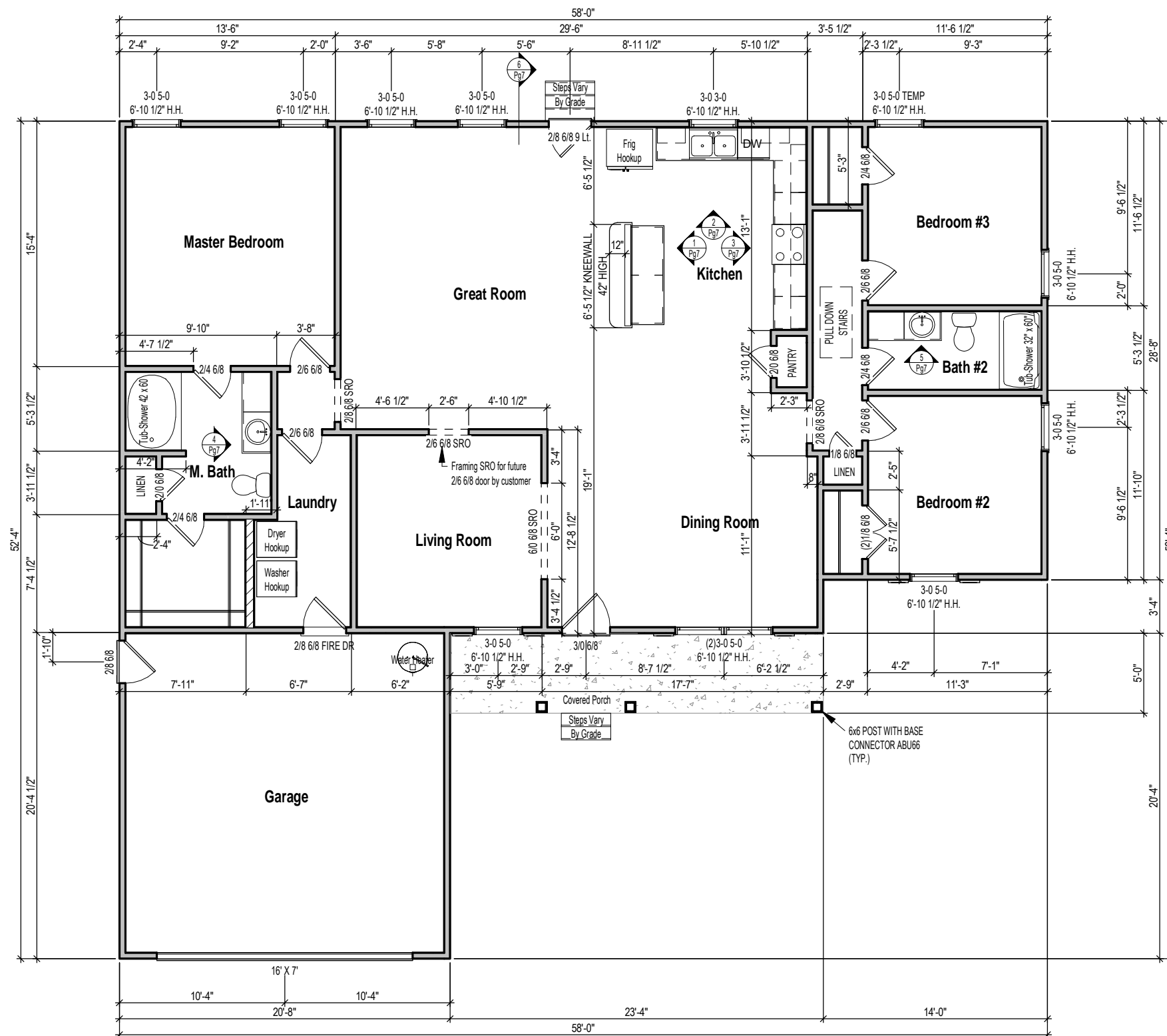

1 1st Floor Plan
 1/8" = 1'-0"

Attic Ventilation Calcs 1/300 (sq.in.)

Name	Area	Ventilation Required (sq.in.)	Max Upper (sq.in.)	Min Upper (sq.in.)	Upper Ventilation (sq.in.)	Lower Ventilation (sq.in.)	Total Ventilation (sq.in.)	Ridge Vent (ln.ft.)	Roof Vents (ea)	Soffit Vents (sq.ft.)
Main Roof	1809 SF	868	695	434	450	522	972	30	0	87
Garage Roof	420 SF	202	161	101	120	228	348	8	0	38

- CALCS BASED ON THE FOLLOWING VALUES**
- Ridge Vents = 15 in² of net free area per linear foot
 - Roof Vents = 50 in² of net free area per unit
 - Soffit Vents = 6 in² of net free area per square foot

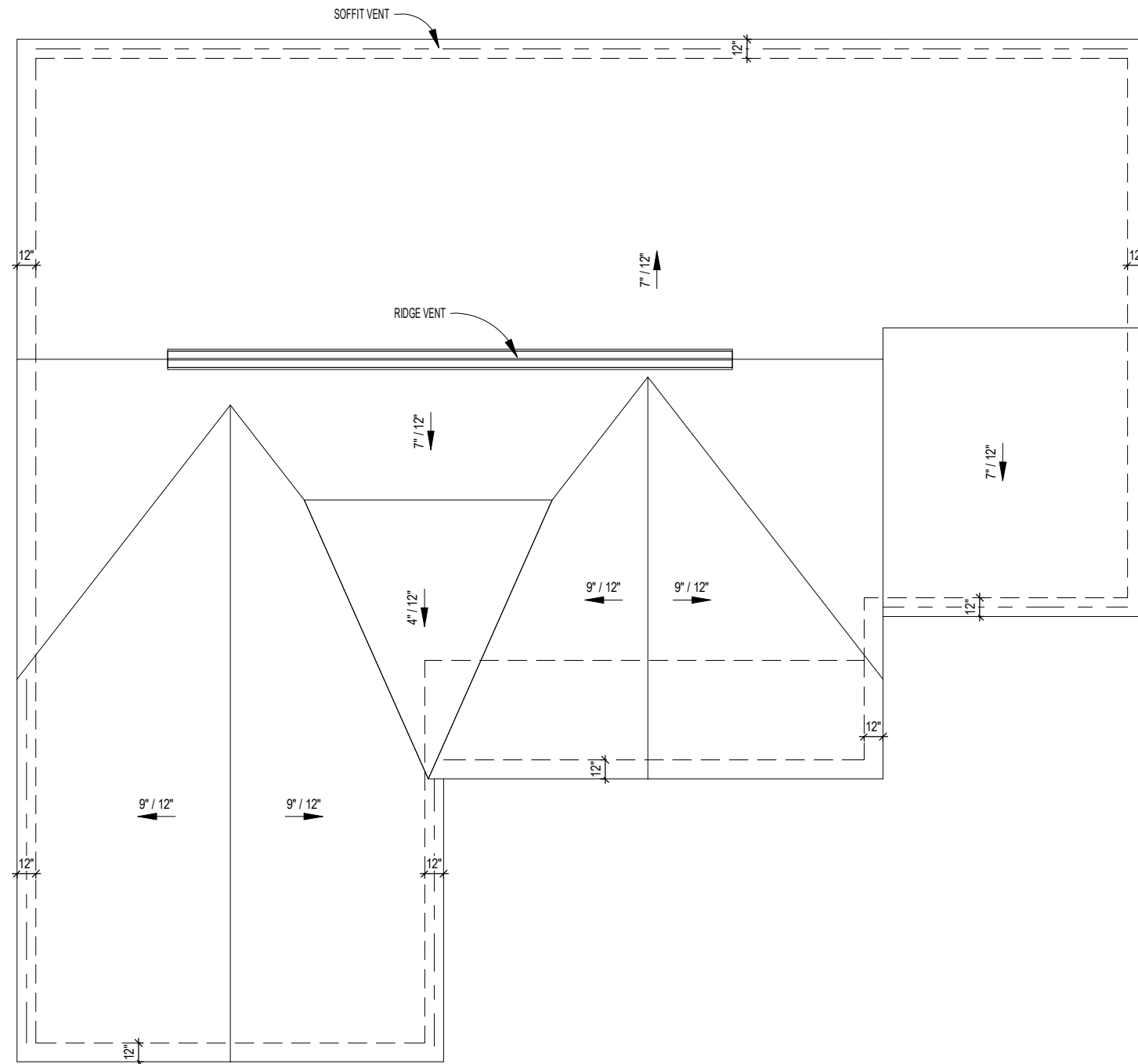

1 Roof Plan
1/8" = 1'-0"



BRUNSWICK - Elevation B

Roof Plan

Job #: 2019-015
Address:

Community:
Harnett County

Plan Version Date:
6/14/18

Job Version Date:
3/25/19

Sheet #:
ElevB-Pg4

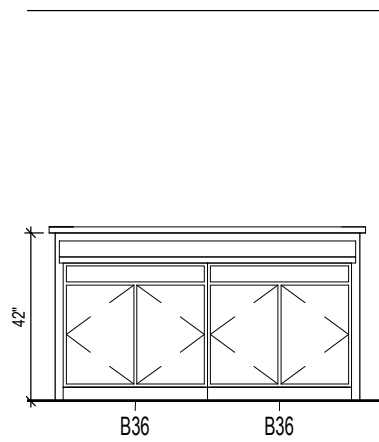

1 Kitchen 1
1/4" = 1'-0"

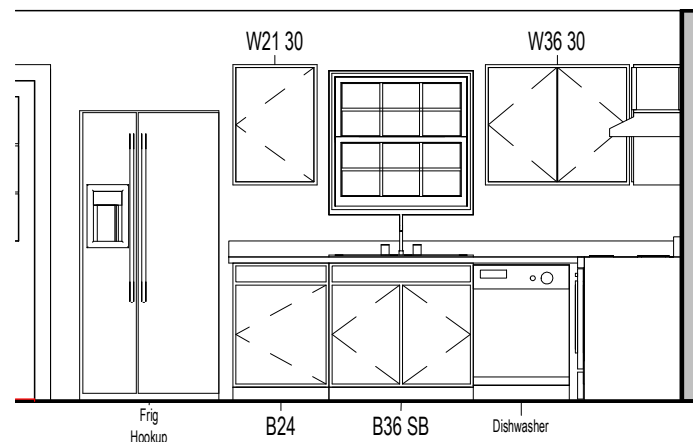

2 Kitchen 2
1/4" = 1'-0"

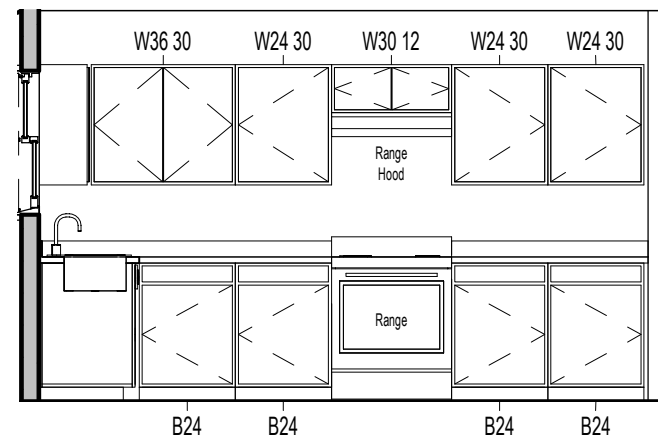

3 Kitchen 3
1/4" = 1'-0"

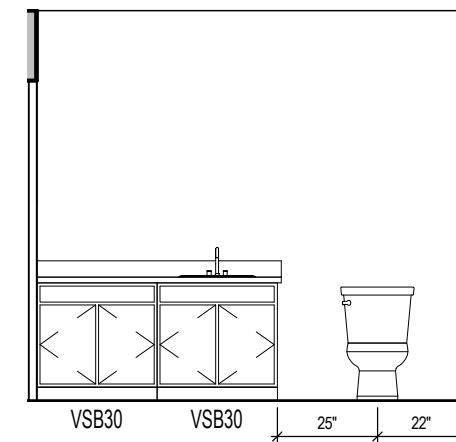

4 Master Bath
1/4" = 1'-0"

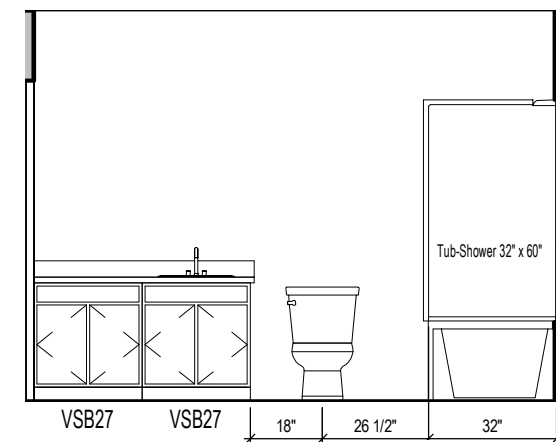

5 Bath #2
1/4" = 1'-0"

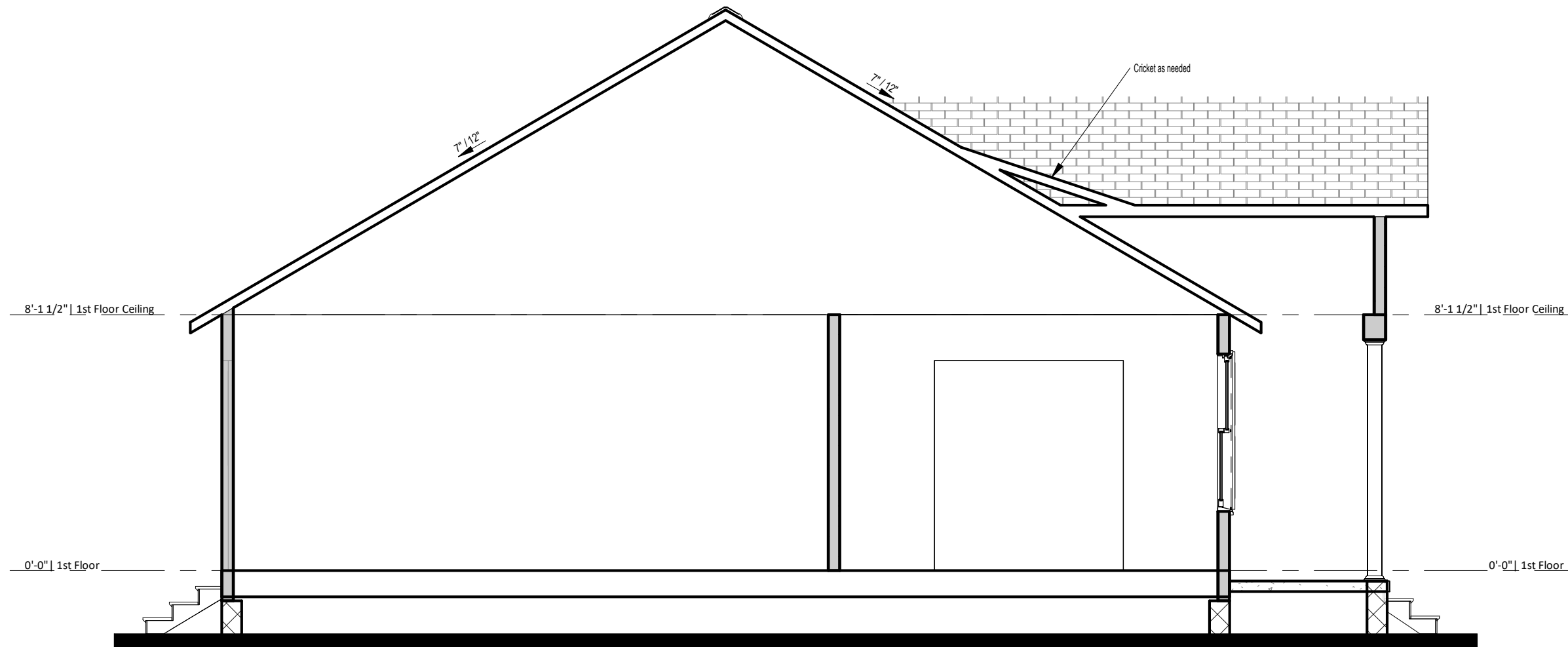

6 Section 1
1/4" = 1'-0"