

Initial Application Date: 3/11/19

Application # SFD1903-0017

CU# \_\_\_\_\_

**COUNTY OF HARNETT RESIDENTIAL LAND USE APPLICATION**  
Central Permitting 108 E. Front Street, Lillington, NC 27546 Phone: (910) 893-7525 ext:2 Fax: (910) 893-2793 www.harnett.org/permits

**\*\*A RECORDED SURVEY MAP, RECORDED DEED (OR OFFER TO PURCHASE) & SITE PLAN ARE REQUIRED WHEN SUBMITTING A LAND USE APPLICATION\*\***

LANDOWNER: MCL LLC Mailing Address: 3857 Legion Rd  
City: Hope Mills State: NC Zip: 28348 Contact No: \_\_\_\_\_ Email: \_\_\_\_\_

APPLICANT\*: Pride Homes Mailing Address: 3350 Footbridge Lane Ste 124  
City: Essexville State: NC Zip: 306 Contact No: \_\_\_\_\_ Email: \_\_\_\_\_  
\*Please fill out applicant information if different than landowner

CONTACT NAME APPLYING IN OFFICE: Joe Perkins Phone # 910-751-2402

PROPERTY LOCATION: Subdivision: Market Place 152 Blue Chip Ct Lot #: 96 Lot Size: 0.52  
State Road # \_\_\_\_\_ State Road Name: \_\_\_\_\_ Map Book & Page: 1

Parcel: \_\_\_\_\_ PIN: 9597-11-5400.000

Zoning: RA20R Flood Zone: No Watershed: No Deed Book & Page: 3239 10729 Power Company\*: Central

\*New structures with Progress Energy as service provider need to supply premise number \_\_\_\_\_ from Progress Energy.

**PROPOSED USE:**

SFD: (Size 65 x 60) # Bedrooms: 4 # Baths: 2 Basement(w/w bath): \_\_\_\_\_ Garage:  Deck: \_\_\_\_\_ Crawl Space: \_\_\_\_\_ Slab: \_\_\_\_\_ Monolithic Slab:   
(Is the bonus room finished? ( ) yes ( ) no w/ a closet? ( ) yes ( ) no (if yes add in with # bedrooms)

Mod: (Size \_\_\_\_\_ x \_\_\_\_\_) # Bedrooms \_\_\_\_\_ # Baths \_\_\_\_\_ Basement (w/w bath) \_\_\_\_\_ Garage: \_\_\_\_\_ Site Built Deck: \_\_\_\_\_ On Frame \_\_\_\_\_ Off Frame \_\_\_\_\_  
(Is the second floor finished? ( ) yes ( ) no Any other site built additions? ( ) yes ( ) no

Manufactured Home: \_\_\_\_\_ SW \_\_\_\_\_ DW \_\_\_\_\_ TW (Size \_\_\_\_\_ x \_\_\_\_\_) # Bedrooms: \_\_\_\_\_ Garage: \_\_\_\_\_ (site built? \_\_\_\_\_) Deck: \_\_\_\_\_ (site built? \_\_\_\_\_)

Duplex: (Size \_\_\_\_\_ x \_\_\_\_\_) No. Buildings: \_\_\_\_\_ No. Bedrooms Per Unit: \_\_\_\_\_

Home Occupation: # Rooms: \_\_\_\_\_ Use: \_\_\_\_\_ Hours of Operation: \_\_\_\_\_ #Employees: \_\_\_\_\_

Addition/Accessory/Other: (Size \_\_\_\_\_ x \_\_\_\_\_) Use: \_\_\_\_\_ Closets in addition? ( ) yes ( ) no

Water Supply:  County \_\_\_\_\_ Existing Well \_\_\_\_\_ New Well (# of dwellings using well \_\_\_\_\_) \*Must have operable water before final

Sewage Supply:  New Septic Tank (Complete Checklist) \_\_\_\_\_ Existing Septic Tank (Complete Checklist) \_\_\_\_\_ County Sewer

Does owner of this tract of land, own land that contains a manufactured home within five hundred feet (500') of tract listed above? ( ) yes ( ) no

Does the property contain any easements whether underground or overhead ( ) yes  no

Structures (existing or proposed): Single family dwellings: \_\_\_\_\_ Manufactured Homes: \_\_\_\_\_ Other (specify): \_\_\_\_\_

**Required Residential Property Line Setbacks:**

	Minimum	Actual
Front	<u>35</u>	<u>35.1</u>
Rear	<u>20</u>	<u>25.3</u>
Closest Side	<u>10</u>	<u>12.5</u>
Sidestreet/corner lot	_____	_____
Nearest Building on same lot	_____	_____

Comments: \_\_\_\_\_  
\_\_\_\_\_  
\_\_\_\_\_



NAME: \_\_\_\_\_

APPLICATION #: \_\_\_\_\_

**\*This application to be filled out when applying for a septic system inspection.\***

**County Health Department Application for Improvement Permit and/or Authorization to Construct**

IF THE INFORMATION IN THIS APPLICATION IS FALSIFIED, CHANGED, OR THE SITE IS ALTERED, THEN THE IMPROVEMENT PERMIT OR AUTHORIZATION TO CONSTRUCT SHALL BECOME INVALID. The permit is valid for either 60 months or without expiration depending upon documentation submitted. (Complete site plan = 60 months; Complete plat = without expiration)

910-893-7525 option 1

CONFIRMATION # \_\_\_\_\_

- Environmental Health New Septic System** Code 800
  - **All property irons must be made visible.** Place "pink property flags" on each corner iron of lot. All property lines must be clearly flagged approximately every 50 feet between corners.
  - Place "orange house corner flags" at each corner of the proposed structure. Also flag driveways, garages, decks, out buildings, swimming pools, etc. Place flags per site plan developed at/for Central Permitting.
  - Place orange Environmental Health card in location that is easily viewed from road to assist in locating property.
  - If property is thickly wooded, Environmental Health requires that you clean out the **undergrowth** to allow the soil evaluation to be performed. Inspectors should be able to walk freely around site. **Do not grade property.**
  - **All lots to be addressed within 10 business days after confirmation. \$25.00 return trip fee may be incurred for failure to uncover outlet lid, mark house corners and property lines, etc. once lot confirmed ready.**
  - After preparing proposed site call the voice permitting system at 910-893-7525 option 1 to schedule and use code **800** (after selecting notification permit if multiple permits exist) for Environmental Health inspection. Please note confirmation number given at end of recording for proof of request.
  - Use Click2Gov or IVR to verify results. Once approved, proceed to Central Permitting for permits.
- Environmental Health Existing Tank Inspections** Code 800
  - Follow above instructions for placing flags and card on property.
  - Prepare for inspection by removing soil over **outlet end** of tank as diagram indicates, and lift lid straight up (*if possible*) and then **put lid back in place.** (Unless inspection is for a septic tank in a mobile home park)
  - **DO NOT LEAVE LIDS OFF OF SEPTIC TANK**
  - After uncovering **outlet end** call the voice permitting system at 910-893-7525 option 1 & select notification permit if multiple permits, then use code **800** for Environmental Health inspection. Please note confirmation number given at end of recording for proof of request.
  - Use Click2Gov or IVR to hear results. Once approved, proceed to Central Permitting for remaining permits.

**SEPTIC**

If applying for authorization to construct please indicate desired system type(s): can be ranked in order of preference, must choose one.

- Accepted       Innovative       Conventional       Any  
 Alternative       Other \_\_\_\_\_

The applicant shall notify the local health department upon submittal of this application if any of the following apply to the property in question. If the answer is "yes", applicant **MUST ATTACH SUPPORTING DOCUMENTATION**:

- YES     NO    Does the site contain any Jurisdictional Wetlands?  
 YES     NO    Do you plan to have an irrigation system now or in the future?  
 YES     NO    Does or will the building contain any drains? Please explain. \_\_\_\_\_  
 YES     NO    Are there any existing wells, springs, waterlines or Wastewater Systems on this property?  
 YES     NO    Is any wastewater going to be generated on the site other than domestic sewage?  
 YES     NO    Is the site subject to approval by any other Public Agency?  
 YES     NO    Are there any Easements or Right of Ways on this property?  
 YES     NO    Does the site contain any existing water, cable, phone or underground electric lines?

If yes please call No Cuts at 800-632-4949 to locate the lines. This is a free service.

**I Have Read This Application And Certify That The Information Provided Herein Is True, Complete And Correct. Authorized County And State Officials Are Granted Right Of Entry To Conduct Necessary Inspections To Determine Compliance With Applicable Laws And Rules. I Understand That I Am Solely Responsible For The Proper Identification And Labeling Of All Property Lines And Corners And Making The Site Accessible So That A Complete Site Evaluation Can Be Performed.**

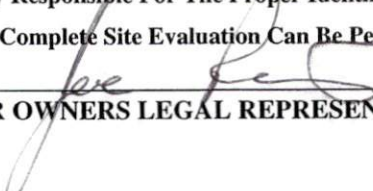
  
 \_\_\_\_\_  
 PROPERTY OWNERS OR OWNERS LEGAL REPRESENTATIVE SIGNATURE (REQUIRED)

3/8/19  
 \_\_\_\_\_  
 DATE

SPECIFIC DIRECTIONS TO THE PROPERTY FROM LILLINGTON:

*Off Tingen Rd*

If permits are granted I agree to conform to all ordinances and laws of the State of North Carolina regulating such work and the specifications of plans submitted. I hereby state that foregoing statements are accurate and correct to the best of my knowledge. Permit subject to revocation if false information is provided.

Signature of Owner or Owner's Agent

Date

*3/8/19*

\*\*\*It is the owner/applicants responsibility to provide the county with any applicable information about the subject property, including but not limited to: boundary information, house location, underground or overhead easements, etc. The county or its employees are not responsible for any incorrect or missing information that is contained within these applications.\*\*\*

\*\*This application expires 6 months from the initial date if permits have not been issued\*\*

**SITE PLAN APPROVAL**  
**DISTRICT RA-20R USE SFD**  
**#BEDROOMS 4**  
3-11-19  
 ZONING ADMINISTRATOR

CURVE	RADIUS	LENGTH	CHORD	CH. BEARING
C-1	25.00'	21.03'	20.42'	S 75°04'03"E
C-2	50.00'	51.47'	49.23'	S 80°28'21"E

N.C. GRID NORTH (NAD 83)

BLUE CHIP CT. 50' R/W

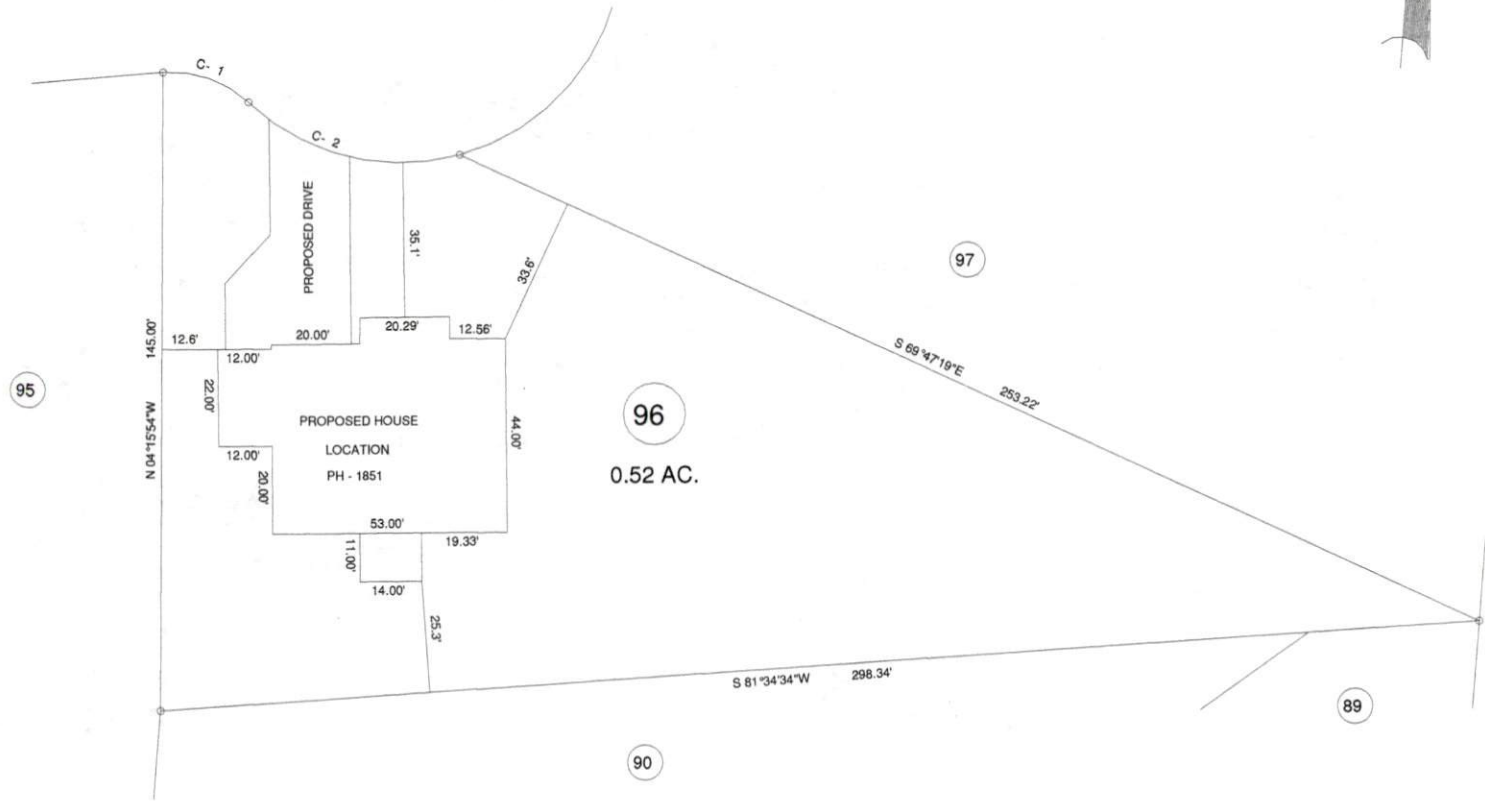

DEED REFERENCE: DEED BK 3239, PAGE 729

MAP REFERENCE: MAP NO. 2014-199

**MINIMUM BUILDING SETBACKS**  
 FRONT YARD — 35'  
 REAR YARD — 20'  
 SIDE YARD — 10'  
 CORNER LOT SIDE YARD — 20'  
 MAXIMUM HEIGHT — 35'

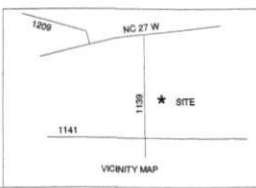

152 BLUE CHIP CT. BROADWAY, NC 27505

SURVEY FOR:		BENNETT SURVEYS		F-1304	
PROPOSED PLOT PLAN - LOT - 96		1662 CLARK RD., LILLINGTON, N.C. 27546		(910) 893-5252	
TOWNSHIP	BARBECUE	COUNTY	HARNETT	10' 0 20'	SURVEYED BY:
STATE: NORTH CAROLINA		DATE: MARCH 07, 2018		SCALE: 1" = 40'	DRAWN BY: RVB
ZONED	WATERSHED DISTRICT	TAX PARCEL ID#	CHECKED & CLOSURE BY:	FIELD BOOK	
RA-20R		PN # 9597-11-5400.000		DRAWING NO.	
				19106	



Print this page



Property Description:

LT#96 MARKET PLACE PH 1 MAP#2014-199

Harnett County GIS

PID: 039597 0056 23

PIN: 9597-11-5400.000

REID: 0081656

Subdivision:

Taxable Acreage: 1.000 LT ac

Calculated Acreage: 0.52 ac

Account Number: 1500006673

Owners: MCL LLC

Owner Address : 3857 LEGION RD HOPE MILLS, NC 28348

Property Address: 152 BLUE CHIP CT BROADWAY, NC 27505

City, State, Zip: BROADWAY, NC, 27505

Building Count: 0

Township Code: 03

Fire Tax District: Benhaven

Parcel Building Value: \$0

Parcel Outbuilding Value : \$0

Parcel Land Value : \$30000

Parcel Special Land Value : \$0

Total Value : \$30000

Parcel Deferred Value : \$0

Total Assessed Value : \$30000

Neighborhood: 00360

Actual Year Built:

TotalAcutalAreaHeated: Sq/Ft

Sale Month and Year: 8 / 2014

Sale Price: \$0

Deed Book & Page: 3239-0729

Deed Date: 2014/08/20

Plat Book & Page: 2014-199

Instrument Type: WD

Vacant or Improved:

QualifiedCode: E

Transfer or Split:

Within 1mi of Agriculture District: Yes

Prior Building Value: \$0

Prior Outbuilding Value : \$0

Prior Land Value : \$30000

Prior Special Land Value : \$0

Prior Deferred Value : \$0

Prior Assessed Value : \$30000

