

Initial Application Date: 3-11-19

Application # SFB1903-0015

CU# _____

COUNTY OF HARNETT RESIDENTIAL LAND USE APPLICATION
Central Permitting 108 E. Front Street, Lillington, NC 27546 Phone: (910) 893-7525 ext:2 Fax: (910) 893-2793 www.harnett.org/permits

****A RECORDED SURVEY MAP, RECORDED DEED (OR OFFER TO PURCHASE) & SITE PLAN ARE REQUIRED WHEN SUBMITTING A LAND USE APPLICATION****

LANDOWNER: Matthew + Lori Capps Mailing Address: 119 Fairfield Circle
City: Dunn State: NC Zip: 28334 Contact No: 919 808 2912 Email: _____

APPLICANT: Robert Pope Mailing Address: 901 W. Pearsall St.
City: Dunn State: NC Zip: 28334 Contact No: 919.808.2912 Email: popebuilders@gmail.com
*Please fill out applicant information if different than landowner

ADDRESS: _____ PIN: 1528-06-2365.000

Zoning: RA-30 Flood: N/A Watershed: _____ Deed Book / Page: 3666 / 35

Setbacks - Front: ~~10~~ 35 Back: 25 Side: ~~10~~ 10 Corner: 20

PROPOSED USE:

SFD: (Size 78 x 88) # Bedrooms: 3 # Baths: 3.5 Basement(w/wo bath): _____ Garage: Deck: _____ Crawl Space: Slab: _____ Monolithic Slab: _____
(Is the bonus room finished? () yes () no w/ a closet? () yes () no (if yes add in with # bedrooms)

Mod: (Size _____ x _____) # Bedrooms _____ # Baths _____ Basement (w/wo bath) _____ Garage: _____ Site Built Deck: _____ On Frame _____ Off Frame _____
(Is the second floor finished? () yes () no Any other site built additions? () yes () no

Manufactured Home: _____ SW _____ DW _____ TW (Size _____ x _____) # Bedrooms: _____ Garage: _____ (site built? _____) Deck: _____ (site built? _____)

Duplex: (Size _____ x _____) No. Buildings: _____ No. Bedrooms Per Unit: _____

Home Occupation: # Rooms: _____ Use: _____ Hours of Operation: _____ #Employees: _____

Addition/Accessory/Other: (Size _____ x _____) Use: _____ Closets in addition? () yes () no

Water Supply: County _____ Existing Well _____ New Well (# of dwellings using well _____) *Must have operable water before final
(Need to Complete New Well Application at the same time as New Tank)

Sewage Supply: New Septic Tank _____ Expansion _____ Relocation _____ Existing Septic Tank _____ County Sewer
(Complete Environmental Health Checklist on other side of application if Septic)

Does owner of this tract of land, own land that contains a manufactured home within five hundred feet (500') of tract listed above? () yes () no

Does the property contain any easements whether underground or overhead () yes () no

Structures (existing or proposed): Single family dwellings: _____ Manufactured Homes: _____ Other (specify): detached garage

If permits are granted I agree to conform to all ordinances and laws of the State of North Carolina regulating such work and the specifications of plans submitted. I hereby state that foregoing statements are accurate and correct to the best of my knowledge. Permit subject to revocation if false information is provided.

[Signature]
Signature of Owner or Owner's Agent

3/9/19
Date

It is the owner/applicants responsibility to provide the county with any applicable information about the subject property, including but not limited to: boundary information, house location, underground or overhead easements, etc. The county or its employees are not responsible for any incorrect or missing information that is contained within these applications.

This application expires 6 months from the initial date if permits have not been issued

APPLICATION CONTINUES ON BACK

****This application expires 6 months from the initial date if permits have not been issued****

This application to be filled out when applying for a septic system inspection.

County Health Department Application for Improvement Permit and/or Authorization to Construct

IF THE INFORMATION IN THIS APPLICATION IS FALSIFIED, CHANGED, OR THE SITE IS ALTERED, THEN THE IMPROVEMENT PERMIT OR AUTHORIZATION TO CONSTRUCT SHALL BECOME INVALID. The permit is valid for either 60 months or without expiration depending upon documentation submitted. (Complete site plan = 60 months; Complete plat = without expiration)

Environmental Health New Septic System

- **All property irons must be made visible.** Place "pink property flags" on each corner iron of lot. All property lines must be clearly flagged approximately every 50 feet between corners.
- Place "orange house corner flags" at each corner of the proposed structure. Also flag driveways, garages, decks, out buildings, swimming pools, etc. Place flags per site plan developed at/for Central Permitting.
- Place orange Environmental Health card in location that is easily viewed from road to assist in locating property.
- If property is thickly wooded, Environmental Health requires that you clean out the **undergrowth** to allow the soil evaluation to be performed. Inspectors should be able to walk freely around site. **Do not grade property.**
- **All lots to be addressed within 10 business days after confirmation. \$25.00 return trip fee may be incurred for failure to uncover outlet lid, mark house corners and property lines, etc. once lot confirmed ready.**

Environmental Health Existing Tank Inspections

- Follow above instructions for placing flags and card on property.
- Prepare for inspection by removing soil over **outlet end** of tank as diagram indicates, and lift lid straight up (*if possible*) and then **put lid back in place.** (Unless inspection is for a septic tank in a mobile home park)
- **DO NOT LEAVE LIDS OFF OF SEPTIC TANK**

"MORE INFORMATION MAY BE REQUIRED TO COMPLETE ANY INSPECTION"

SEPTIC

If applying for authorization to construct please indicate desired system type(s): can be ranked in order of preference, must choose one.

- { } Accepted { } Innovative { } Conventional { } Any
 { } Alternative { } Other _____

The applicant shall notify the local health department upon submittal of this application if any of the following apply to the property in question. If the answer is "yes", applicant **MUST ATTACH SUPPORTING DOCUMENTATION**:

- { } YES { } NO Does the site contain any Jurisdictional Wetlands?
 { } YES { } NO Do you plan to have an irrigation system now or in the future?
 { } YES { } NO Does or will the building contain any drains? Please explain. _____
 { } YES { } NO Are there any existing wells, springs, waterlines or Wastewater Systems on this property?
 { } YES { } NO Is any wastewater going to be generated on the site other than domestic sewage?
 { } YES { } NO Is the site subject to approval by any other Public Agency?
 { } YES { } NO Are there any Easements or Right of Ways on this property?
 { } YES { } NO Does the site contain any existing water, cable, phone or underground electric lines?

If yes please call No Cuts at 800-632-4949 to locate the lines. This is a free service.

I Have Read This Application And Certify That The Information Provided Herein Is True, Complete And Correct. Authorized County And State Officials Are Granted Right Of Entry To Conduct Necessary Inspections To Determine Compliance With Applicable Laws And Rules. I Understand That I Am Solely Responsible For The Proper Identification And Labeling Of All Property Lines And Corners And Making The Site Accessible So That A Complete Site Evaluation Can Be Performed.

Matthew Capps & Lori Capps
 D.B. 3666, Pg. 35
 P.C. #F, Slide 118-C
 NC PIN 1528-06-2365.000

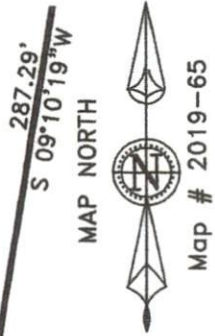

~ Hodson Rd., Dunn ~
 Lot 1, Map # 2019-65
 Deed Book 3666, Page 35

Survey For
Matthew & Lori Capps
 Care of: Robert Pope Builders, LLC

Averasboro Twp.	Harnett County
Scale: 1" = 100'	Date: 3/7/2019

Surveyed & Mapped By
STREAMLINE LAND SURVEYING, Inc.
 NC FIRM C-1898
 870 NC 55 W, Coats, N.C. 27521
 Phone: 910-897-7715

~PRELIMINARY PLOT PLAN~
 - Not an actual survey -
 This plan represents proposed improvements to a lot of record. This plan is subject to review and approval by County Planning and Inspections Departments.



NOT FOR RECORDATION

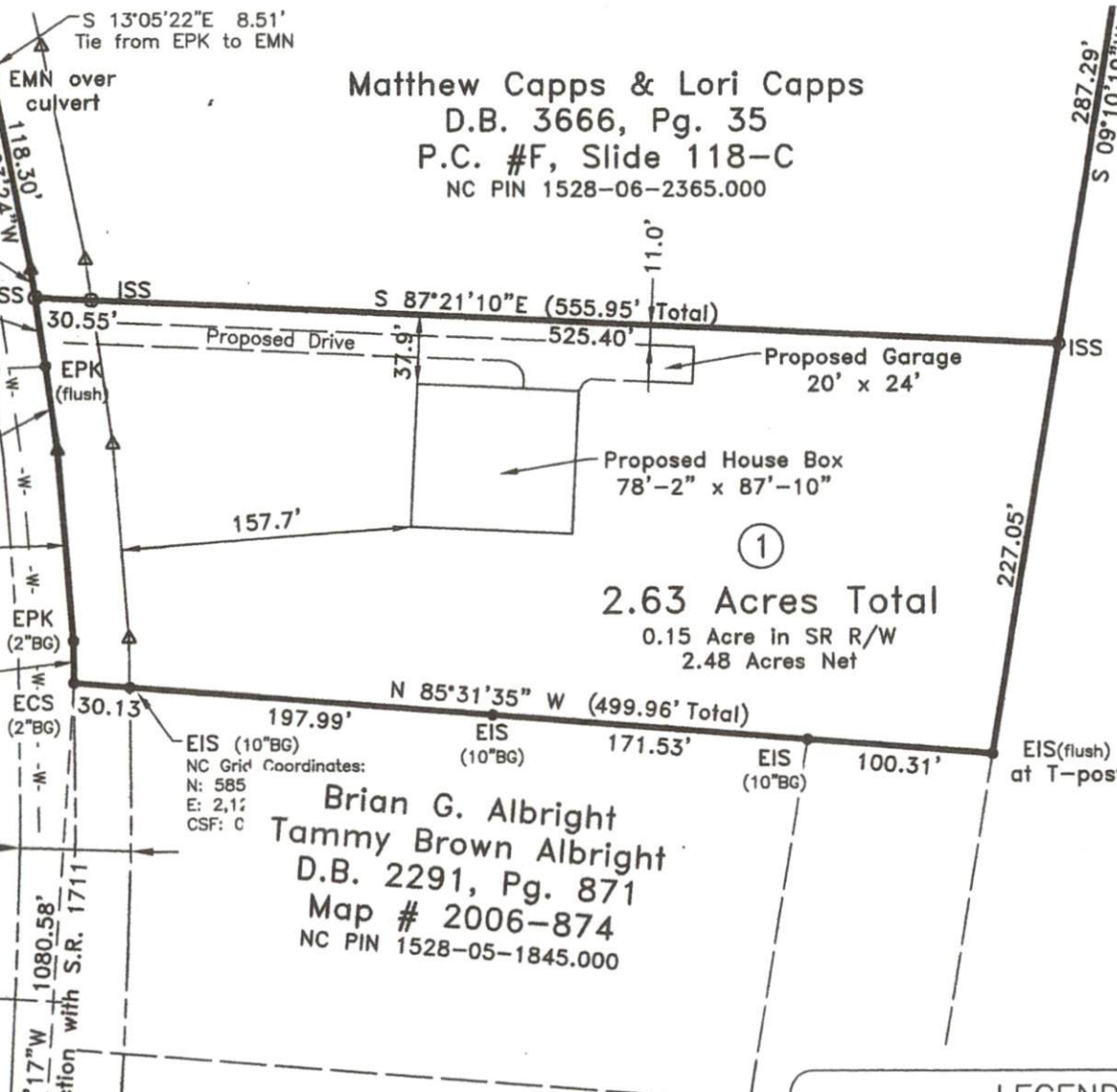

①
2.63 Acres Total
 0.15 Acre in SR R/W
 2.48 Acres Net

Gale R. McLamb
 Linda P. McLamb
 D.B. 865, Pg. 508
 NC PIN 1528-05-9900.000

Brian G. Albright
 Tammy Brown Albright
 D.B. 2291, Pg. 871
 Map # 2006-874
 NC PIN 1528-05-1845.000

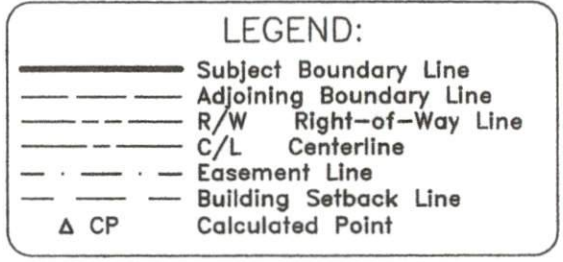

FEMA FLOOD HAZARD STATEMENT
 The lot shown on this plat is not located within the FEMA 100 year Flood Hazard Area as shown on FEMA map No. 3720152800K Effective date: 10/3/2006

DATA\1528\190117CA (PLOT PLAN)

M.G.G.

Print this page



Property Description:

LOT#1 MATTHEW CAPPS MAP#2019-65

Harnett County GIS

PID: 021518 0132 04

PIN: 1528-06-2365.000

REID: 0024613

Subdivision:

Taxable Acreage: 2.480 AC ac

Caclulated Acreage: 2.36 ac

Account Number: 1500030137

Owners: CAPPS LORI

Owner Address : 119 FAIRFIELD CIR DUNN, NC 28334-3012

Property Address: HOBSON RD DUNN, NC 28334

City, State, Zip: DUNN, NC, 28334

Building Count: 0

Township Code: 02

Fire Tax District: Dunn Averagesboro

Parcel Building Value: \$0

Parcel Outbuilding Value : \$0

Parcel Land Value : \$51850

Parcel Special Land Value : \$0

Total Value : \$51850

Parcel Deferred Value : \$0

Total Assessed Value : \$51850

Neighborhood: 00211

Actual Year Built:

TotalAcutalAreaHeated: Sq/Ft

Sale Month and Year: 1 / 2019

Sale Price: \$45000

Deed Book & Page: 3666-0035

Deed Date: 2019/01/08

Plat Book & Page: 2019-65

Instrument Type: WD

Vacant or Improved:

QualifiedCode: Q

Transfer or Split: T

Within 1mi of Agriculture District: Yes

Prior Building Value: \$0

Prior Outbuilding Value : \$0

Prior Land Value : \$42530

Prior Special Land Value : \$0

Prior Deferred Value : \$0

Prior Assessed Value : \$42530

