

I, MICHAEL P. GRIFFIN, certify that under my direction and supervision this map was drawn from an actual field survey; that the error of closure of the survey as calculated by coordinates is 1:10,000+; that the area shown hereon was calculated by coordinates.  
 Witness my hand and seal this day of MONTH 2019.

BK 2017 PG 392-393  
 HARNETT CO. REGISTRY

SFD 903-0014  
 SITE PLAN APPROVAL  
 DISTRICT 220M USE SFD  
 #BEDROOMS 4

3-11-19  
 ZONING ADMINISTRATOR

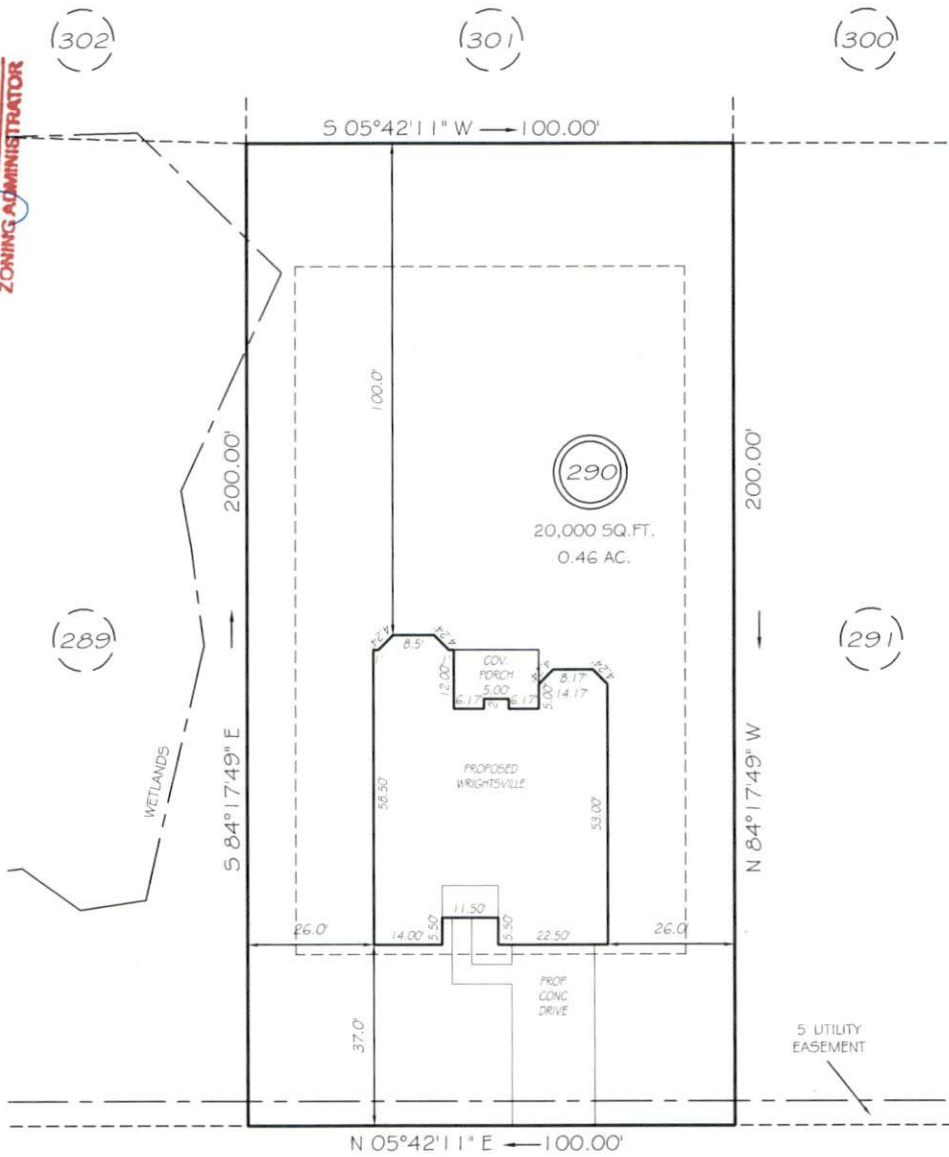

HOPELAND DRIVE  
 50' RW (PUBLIC & UTILITY ACCESS)

SETBACKS  
 FRONT 35'  
 REAR 25'  
 SIDE 10'

REVISION: RIGHT HAND 3/4/19

**PRELIMINARY**  
 NOT FOR RECORDATION,  
 SALES OR CONVEYANCE

**LEGEND**

EIP	EXISTING IRON PIPE	FES	FLARED END SECTION
IPS	IRON PIPE SET	WM	WATER METER
RW	RIGHT OF WAY	CO	CLEAN OUT
N/F	NOW OR FORMERLY	FH	FIRE HYDRANT
EIS	EXISTING IRON STAKE	CB	CATCH BASIN

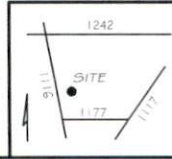

**GRiffin LAND SURVEYING, INC.**  
 P.O. BOX 148  
 FUQUAY-VARINA, NC 27526  
 (919) - 567-1963

**PLOT PLAN**  
 FOR  
**H & H HOMES**  
 OAKMONT  
 LOT 290  
 HOPELAND DRIVE  
 NORTH CAROLINA  
 HARNETT COUNTY BARBECUE TOWNSHIP

DRAWN BY <b>NMF</b>	DATE <b>2/20/19</b>
CHECKED BY <b>MPG</b>	SCALE <b>1" = 30'</b>