

SED 1903.0012

SITE PLAN APPROVAL
 DISTRICT 2120M USE SE-D
 #BEDROOMS 3, 1, 1, 0
 ZONING ADMINISTRATOR D. OLSON

I, MICHAEL P. GRIFFIN, certify that under my direction and supervision this map was drawn from an actual field survey; that the error of closure of the survey as calculated by coordinates is 1: 10,000+; that the area shown hereon was calculated by coordinates.
 Witness my hand and seal this day of MONTH 2008.

MAP 2012 PGS 379-380
 HARNETT CO. REGISTRY

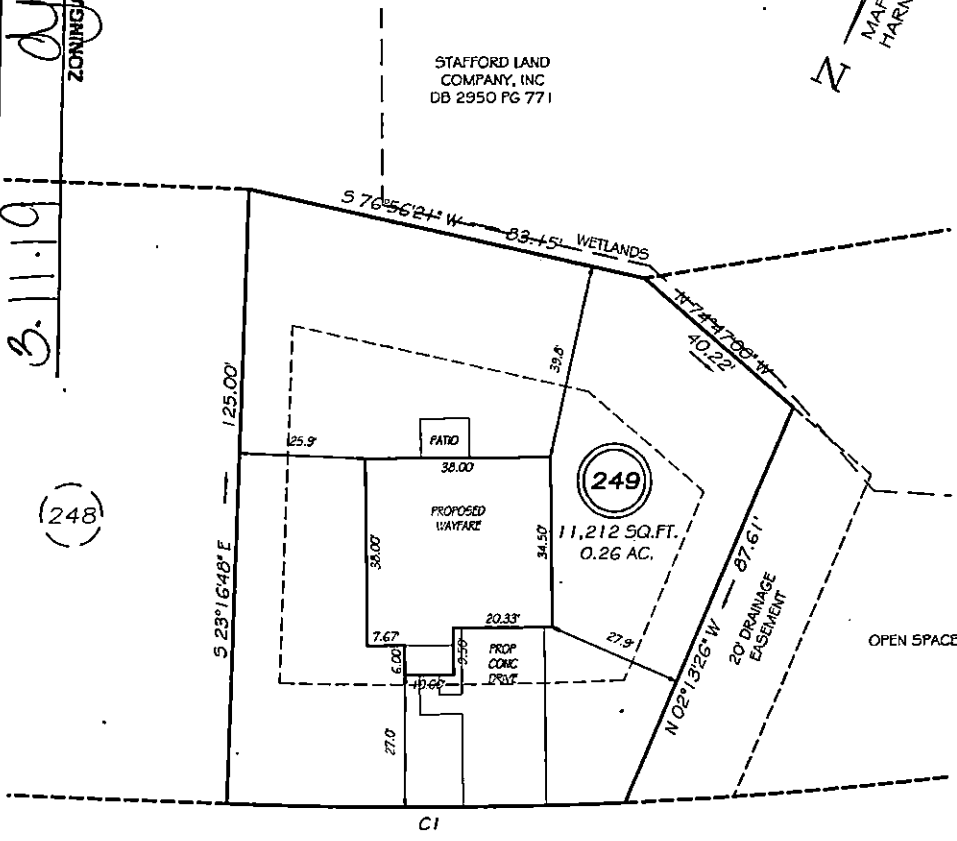

NEW CASTLE LANE
 60' RW

SETBACKS

FRONT	20'
REAR	25'
SIDE	10'
CORNER SIDE	20'

CI R=970.00' L=81.92' S64°18'01"W 81.90'

PRELIMINARY
 NOT FOR RECORDATION,
 SALES OR CONVEYANCE

LEGEND

EIP	EXISTING IRON PIPE	FES	FLARED END SECTION
IPS	IRON PIPE SET	WM	WATER METER
RAW	RIGHT OF WAY	CO	CLEAN OUT
N/F	NOW OR FORMERLY	FH	FIRE HYDRANT
EIS	EXISTING IRON STAKE	CB	CATCH BASIN

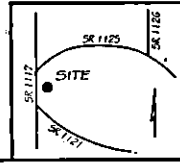

GRiffin LAND SURVEYING, INC.
 P.O. BOX 148
 FUQUAY-VARINA, NC 27526
 (819) - 567 - 1963

PLOT PLAN
 FOR
H & H HOMES
 HIGHGROVE AT
 ANDERSON CREEK
 LOT 249
 NEW CASTLE LANE
 NORTH CAROLINA
 HARNETT COUNTY ANDERSON CREEK TOWNSHIP

DRAWN BY <u>NMF</u>	DATE <u>1/29/19</u>
CHECKED BY <u>MPG</u>	SCALE <u>1" = 30'</u>