

I, MICHAEL P. GRIFFIN, certify that under my direction and supervision this map was drawn from an actual field survey; that the error of closure of the survey as calculated by coordinates is 1:10,000+; that the area shown hereon was calculated by coordinates.  
 Witness my hand and seal this day of MONTH 2008.

SFD 10103.0010  
 SITE PLAN APPROVAL  
 DISTRICT 2200M USE SFD

#BEDROOMS 4  
 3-11-19  
 ZONING ADMINISTRATOR

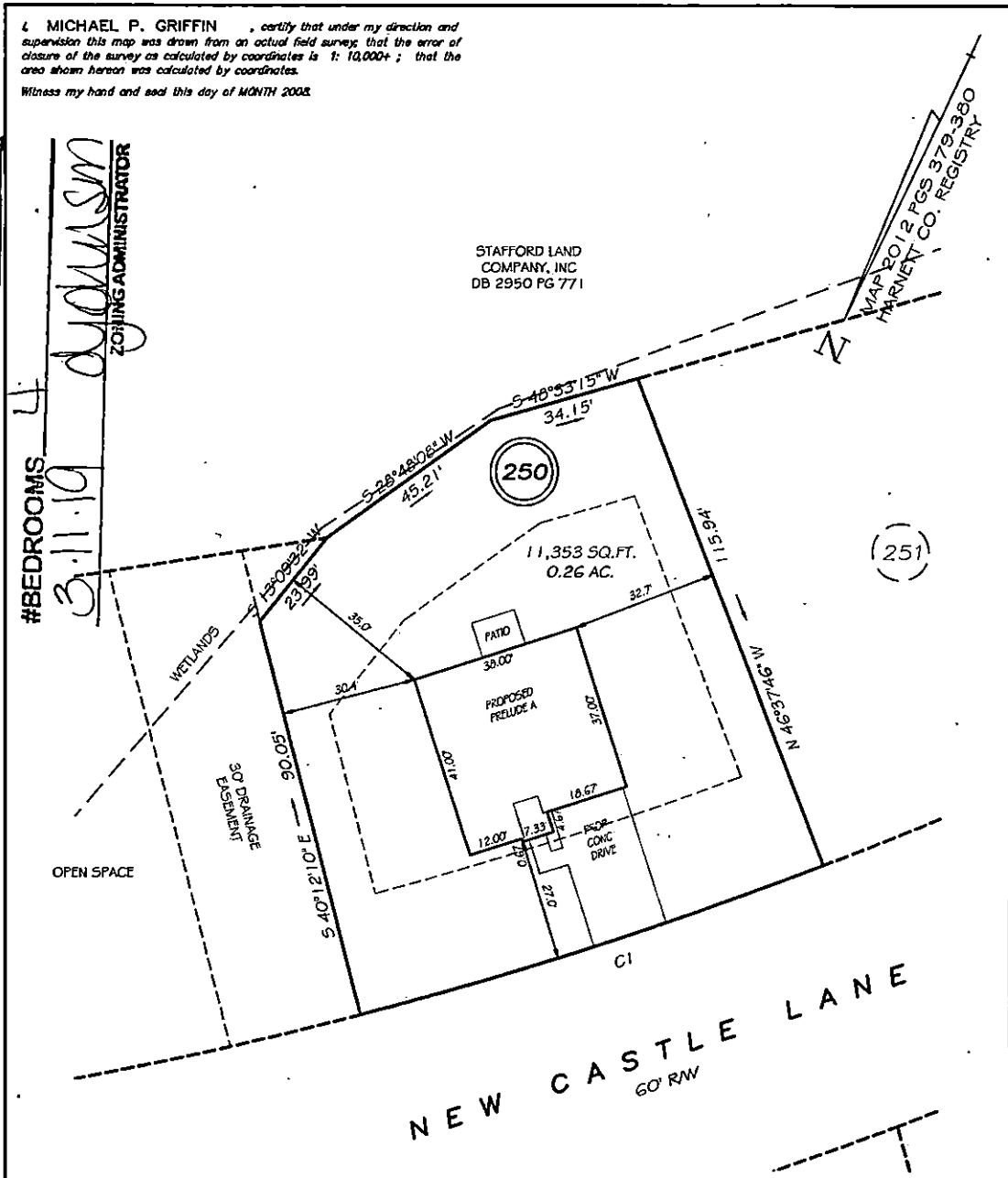

SETBACKS

FRONT	20'
REAR	25'
SIDE	10'
CORNER SIDE	20'

CI R=970.00' L=108.80' S46°35'02"W 108.74'

**PRELIMINARY**  
 NOT FOR RECORDATION,  
 SALES OR CONVEYANCE

LEGEND

EIP	EXISTING IRON PIPE	FES	FLARED END SECTION
IPS	IRON PIPE SET	WM	WATER METER
RW	RIGHT OF WAY	CO	CLEAN OUT
NF	NOW OR FORMERLY	FH	FIRE HYDRANT
EIS	EXISTING IRON STAKE	CB	CATCH BASIN

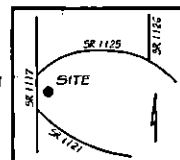

**GLS** GRIFFIN LAND SURVEYING, INC.  
 P.O. BOX 148  
 FUQUAY-VARINA, NC 27526  
 (919) - 567-1963

**PLOT PLAN**  
 FOR  
**H & H HOMES**  
 HIGHGROVE AT  
 ANDERSON CREEK  
 LOT 250  
 NEW CASTLE LANE  
 NORTH CAROLINA  
 HARNETT COUNTY ANDERSON CREEK TOWNSHIP

DRAWN BY NMF	DATE 1/29/19
CHECKED BY MPG	SCALE 1" = 30'