

I, MICHAEL P. GRIFFIN, certify that under my direction and supervision this map was drawn from an actual field survey; that the error of closure of the survey as calculated by coordinates is 1: 10,000+; that the area shown hereon was calculated by coordinates.

Witness my hand and seal this 22ND day of JULY 2019.

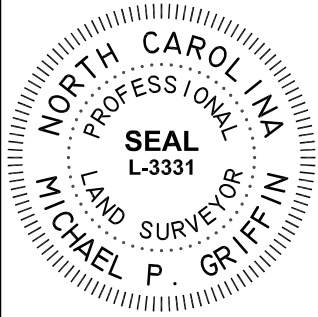

STAFFORD LAND COMPANY, INC  
DB 2950 PG 771

MAP 2012 PGS 379-380  
HARNETT CO. REGISTRY

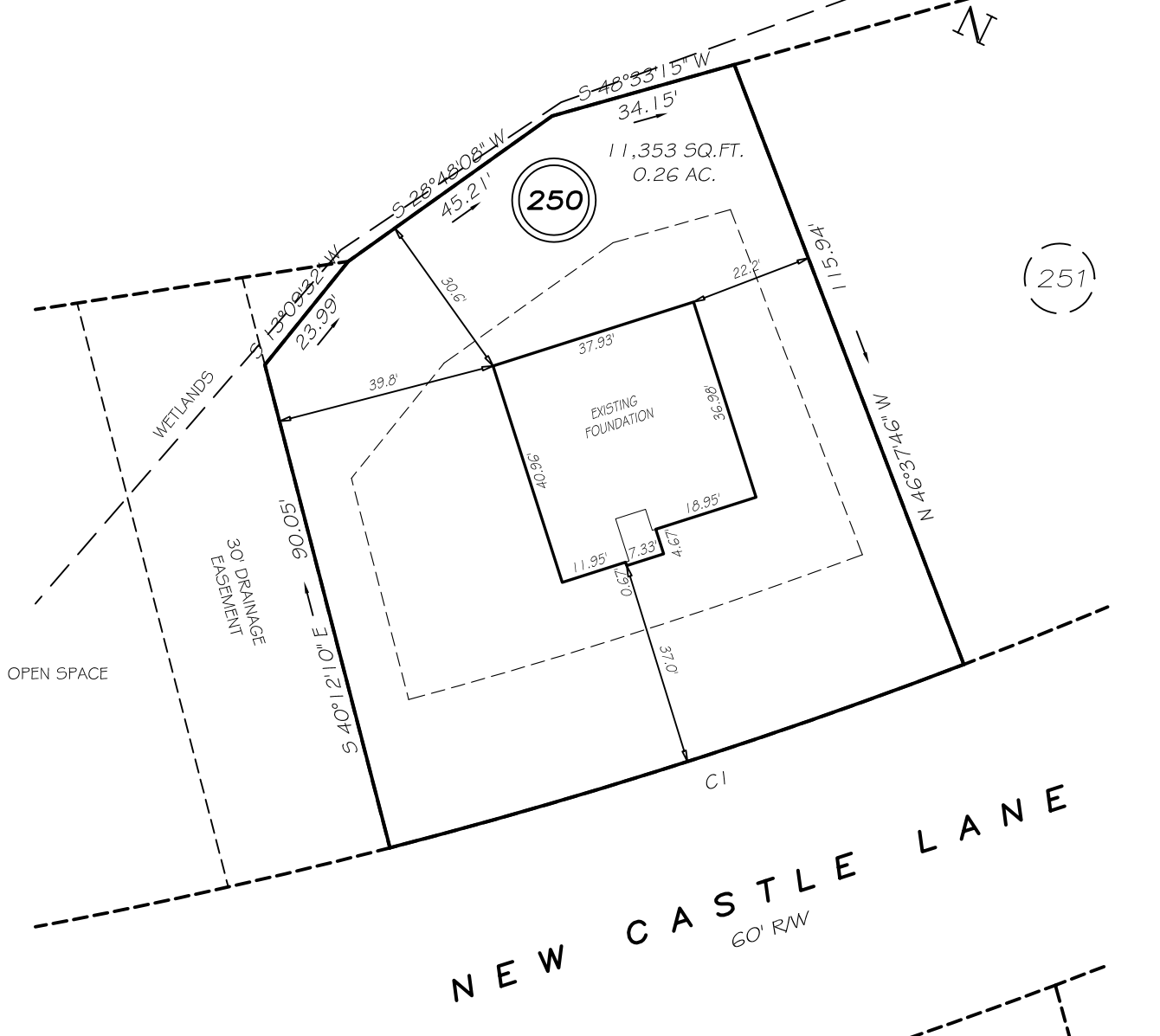

250

251

NEW CASTLE LANE  
60' RW

SETBACKS

FRONT	20'
REAR	25'
SIDE	10'
CORNER SIDE	20'

CI R=970.00' L=108.80' S46°35'02\"/>

**THIS PROPERTY IS NOT LOCATED IN THE 100 YEAR FLOOD ZONE.**

LEGEND

EIP	EXISTING IRON PIPE	FES	FLARED END SECTION
IPS	IRON PIPE SET	WM	WATER METER
RW	RIGHT OF WAY	CO	CLEAN OUT
N/F	NOW OR FORMERLY	FH	FIRE HYDRANT
EIS	EXISTING IRON STAKE	CB	CATCH BASIN

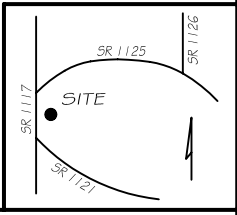

**GRiffin LAND SURVEYING, INC.**  
P. O. BOX 148  
FUQUAY-VARINA, NC 27526  
(919) - 567 - 1963

**FOUNDATION SURVEY**  
FOR  
**H & H HOMES**  
HIGHGROVE AT  
ANDERSON CREEK  
LOT 250  
NEW CASTLE LANE  
NORTH CAROLINA  
HARNETT COUNTY ANDERSON CREEK TOWNSHIP

DRAWN BY KDF

DATE 7/22/19

CHECKED BY MPG

SCALE 1" = 30'