

I, MICHAEL P. GRIFFIN, certify that under my direction and supervision this map was drawn from an actual field survey; that the error of closure of the survey as calculated by coordinates is 1: 10,000+; that the area shown hereon was calculated by coordinates.
 Witness my hand and seal this day of MONTH 2008.

MAP 2012 PGS 379-380
 HARNETT CO. REGISTRY

SFD 003-0009
 SITE PLAN APPROVAL
 DISTRICT: 220M USE SFD
 #BEDROOMS: 4
 3-1-19
 ZONING ADMINISTRATOR

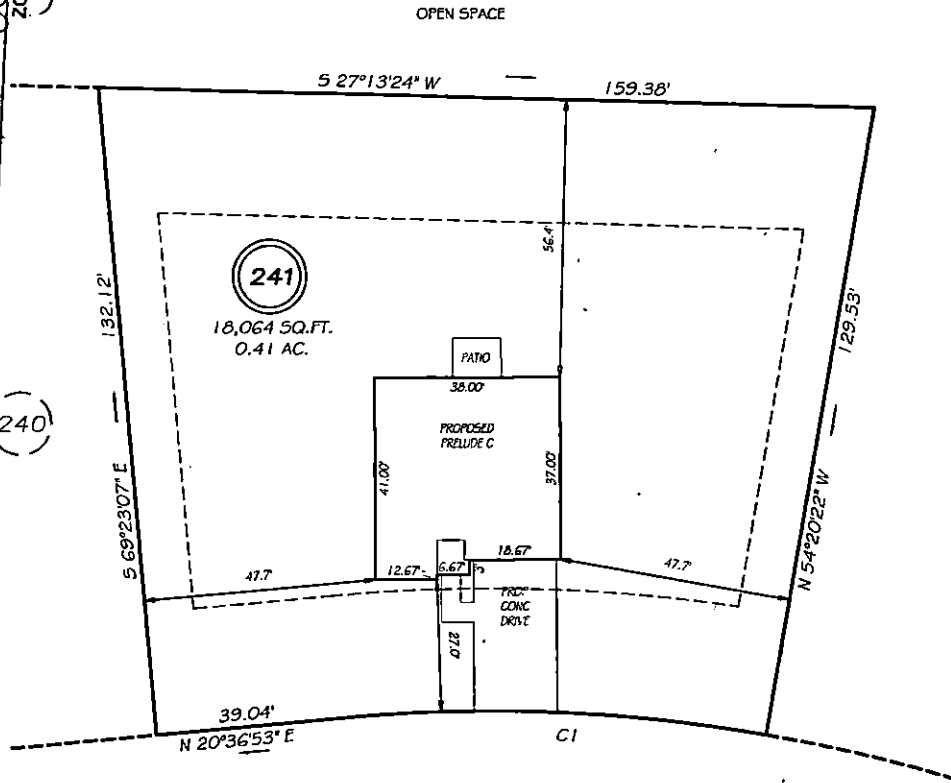

NEW CASTLE LANE
 60' RW

SETBACKS

FRONT	20'
REAR	25'
SIDE	10'
CORNER SIDE	20'

C1 R=330.00' L=86.66' N28°08'15"E 86.41'

P R E L I M I N A R Y
 NOT FOR RECORDATION,
 SALES OR CONVEYANCE

LEGEND

EIP	EXISTING IRON PIPE	FES	FLARED END SECTION
IFS	IRON PIPE SET	WM	WATER METER
RAW	RIGHT OF WAY	CO	CLEAN OUT
NIF	NOW OR FORMERLY	FH	FIRE HYDRANT
EIS	EXISTING IRON STAKE	CB	CATCH BASIN

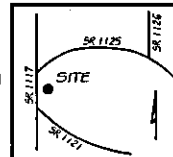

GRIFFIN LAND SURVEYING, INC.
 P.O. BOX 148
 FUQUAY-VARINA, NC 27526
 (919) 567-1963

PLOT PLAN.
 FOR
H & H HOMES
 HIGHGROVE AT
 ANDERSON CREEK
 LOT 241

DRAWN BY	NMF	DATE	1/29/19
CHECKED BY	MPG	SCALE	1" = 30'

NEW CASTLE LANE
 NORTH CAROLINA
 HARNETT COUNTY: ANDERSON CREEK TOWNSHIP