

I, MICHAEL P. GRIFFIN, certify that under my direction and supervision this map was drawn from an actual field survey; that the error of closure of the survey as calculated by coordinates is 1: 10,000+; that the area shown hereon was calculated by coordinates.

Witness my hand and seal this 23RD day of MAY 2019.

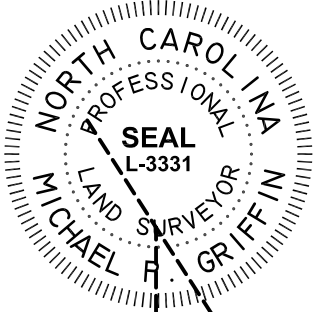

STAFFORD LAND  
COMPANY, INC  
DB 2950 PG 77 I

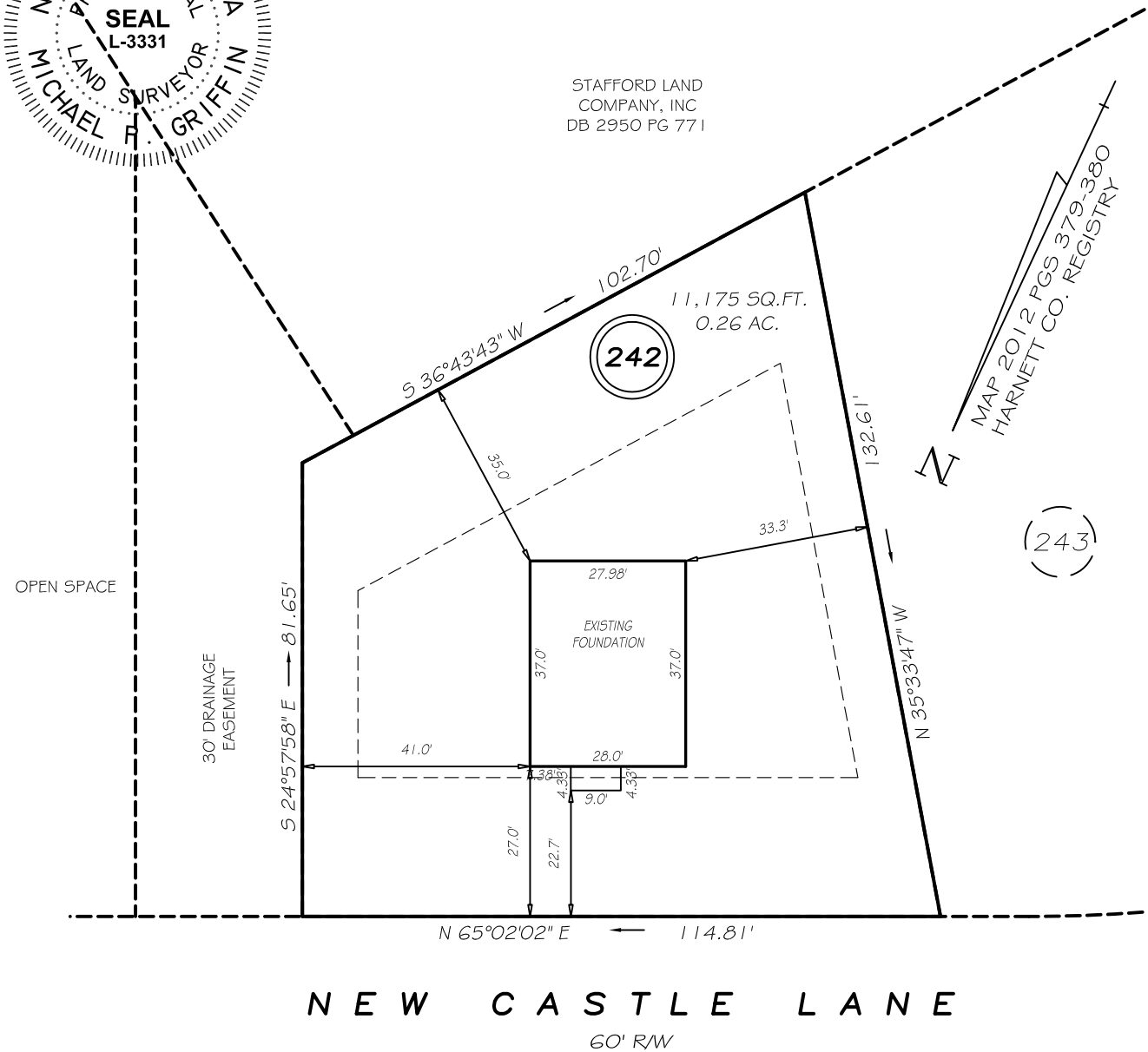

(243)

OPEN SPACE

30' DRAINAGE  
EASEMENT

MAP 2012 PGS 379-380  
HARNETT CO. REGISTRY

**NEW CASTLE LANE**  
60' RW

**SETBACKS**

FRONT	20'
REAR	25'
SIDE	10'
CORNER SIDE	20'

**LEGEND**

EIP	EXISTING IRON PIPE	FES	FLARED END SECTION
IPS	IRON PIPE SET	WM	WATER METER
R/W	RIGHT OF WAY	CO	CLEAN OUT
N/F	NOW OR FORMERLY	FH	FIRE HYDRANT
EIS	EXISTING IRON STAKE	CB	CATCH BASIN

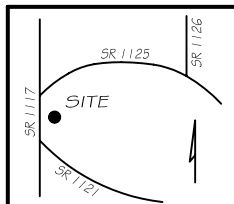

**THIS PROPERTY IS NOT LOCATED  
IN THE 100 YEAR FLOOD ZONE.**



**GRIFFIN LAND SURVEYING, INC.**

P. O. BOX 148  
FUQUAY-VARINA, NC 27526  
(919) - 567 - 1963

**FOUNDATION SURVEY**

FOR  
**H & H HOMES**  
HIGHGROVE AT  
ANDERSON CREEK  
LOT 242

NEW CASTLE LANE  
NORTH CAROLINA

HARNETT COUNTY ANDERSON CREEK TOWNSHIP

DRAWN BY KDF

DATE 5/23/19

CHECKED BY MPG

SCALE 1" = 30'