

Harnett County Department of Public Health Improvement Permit

A building permit cannot be issued with only an Improvement Permit

ISSUED TO: LGI Homes - NC, LLC PROPERTY LOCATION: 21 Tralee Court (Chalybeate Road - SR 1429)
 SUBDIVISION Avery Pond LOT # 182

NEW REPAIR EXPANSION Site Improvements required prior to Construction Authorization Issuance: _____

Type of Structure: 4-Bedroom 36'x46' SFD Mono Slab

Proposed Wastewater System Type: 25% Reduction Sys.

Projected Daily Flow: 480 GPD

Number of bedrooms: 4 Number of Occupants: 8 max

Basement Yes No

Pump Required: Yes No May be required based on final location and elevations of facilities

Type of Water Supply: Community Public Well Distance from well _____ feet Permit valid for: Five years
 No expiration

Permit conditions: _____

Authorized State Agent:  Date: 03/20/2019 SEE ATTACHED SITE SKETCH

The issuance of this permit by the Health Department in no way guarantees the issuance of other permits. The permit holder is responsible for checking with appropriate governing bodies in meeting their requirements. This site is subject to revocation if the site plan, plat, or the intended use changes. The Improvement Permit shall not be affected by a change in ownership of the site. This permit is subject to compliance with the provisions of the Laws and Rules for Sewage Treatment and Disposal and to conditions of this permit.

Construction Authorization (Required for Building Permit)

The construction and installation requirements of Rules .1950, .1952, .1954, .1955, .1956, .1957, .1958, and .1959 are incorporated by references into this permit and shall be met. Systems shall be installed in accordance with the attached system layout.

ISSUED TO: LGI Homes - NC, LLC PROPERTY LOCATION: 21 Tralee Court (Chalybeate Road - SR 1429)
 SUBDIVISION Avery Pond LOT # 182

Facility Type: 4-Bedroom 36'x46' SFD Mono Slab New Expansion Repair

Basement? Yes No Basement Fixtures? Yes No

Type of Wastewater System** 25% Reduction System (Initial) Wastewater Flow: 480 GPD
 (See note below, if applicable)

50% Reduction PPBPS System (Repair)

Installation Requirements/Conditions	Number of trenches <u>4</u>	
Septic Tank Size <u>1000</u> gallons	Exact length of each trench <u>75</u> feet	Trench Spacing: <u>9</u> Feet on Center
Pump Tank Size _____ gallons	Trenches shall be installed on contour at a Maximum Trench Depth of: <u>24</u> inches (Trench bottoms shall be level to +/-1/4" in all directions)	Soil Cover: <u>12</u> inches (Maximum soil cover shall not exceed 36" above the trench bottom)
Pump Requirements: _____ ft. TDH vs. _____ GPM		Aggregate Depth: <u>NA</u> inches below pipe <u>NA</u> inches above pipe <u>NA</u> inches total

Conditions: Gravity to D-Box; Septic proposal by Adams Soil Consulting.

**WATER LINES (INCLUDING IRRIGATION) MUST BE 10FT. FROM ANY PART OF SEPTIC SYSTEM OR REPAIR AREA.
 NO UTILITIES ALLOWED IN INITIAL OR REPAIR DRAIN FIELD AREA.**

**If applicable: I understand the system type specified is different from the type specified on the application. I accept the specifications of this permit.

Owner/Legal Representative Signature: _____ Date: _____

This Construction Authorization is subject to revocation if the site plan, plat, or the intended use changes. The Construction Authorization shall not be transferred when there is a change in ownership of the site. This Construction Authorization is subject to compliance with the provisions of the Laws and Rules for Sewage Treatment and Disposal and to the conditions of this permit. SEE ATTACHED SITE SKETCH

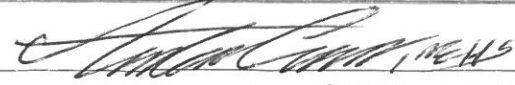
Authorized State Agent:  Date: 03/20/2019
ANDREW CURRAN Construction Authorization Expiration Date: 03/20/2024

HTE# SFD1902-0061

Permit # NA

Harnett County Department of Public Health Site Sketch

ISSUED TO: LGT Homes NC, LLC PROPERTY LOCATOR: 21 Tralee Ct (521429 Chalyheese Road)
SUBDIVISION Avery Pond LOT # 182

Authorized State Agent: *Andrew Warren* Date: 03/20/2019
ANDREW WARREN

*INSTALL INITIAL
SYS TIGHT
TO SFD

MINERAL BRING LN.

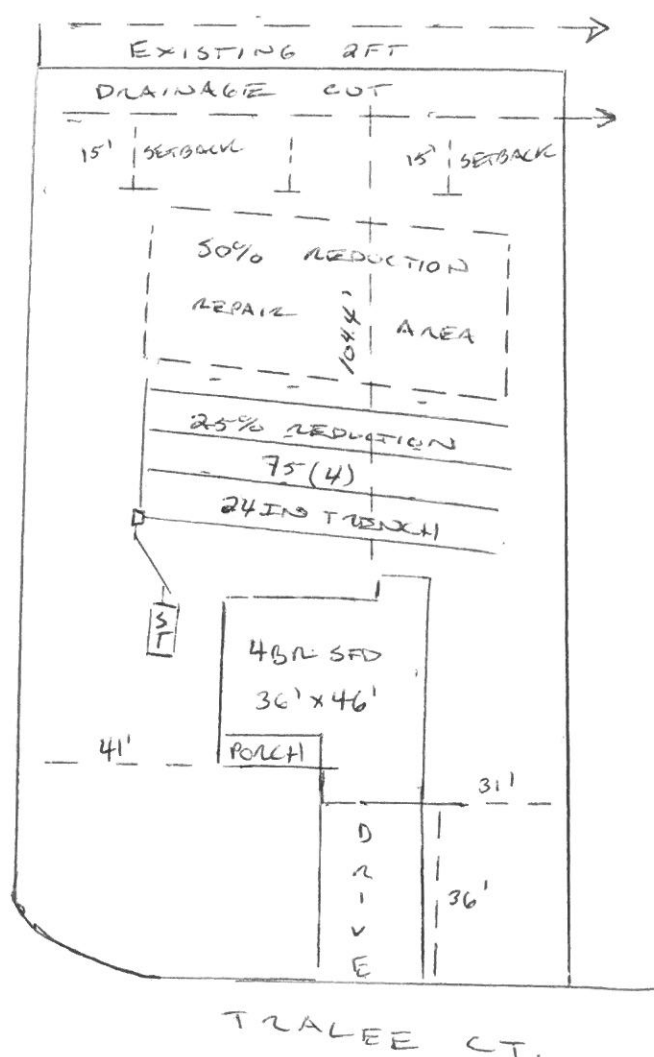

Avery Pond
Lot #182

4-Bedroom Home (480 gal./day)

<u>LINE #</u>	<u>COLOR</u>	<u>BS</u>	<u>HI</u>	<u>FS</u>	<u>ELEVATION</u>	<u>LINE LENGTH</u>	<u>Design Length</u>
TBM		2.0		100.0		<u>in field</u>	<u>installation</u>
INST. 1			102.0				
1	<i>White</i>			2.4	99.6	75	75
2	<i>Orange</i>			2.6	99.4	75	75
3	<i>Yellow</i>			2.9	99.1	75	75
4	<i>Red</i>			3.2	98.8	75	75
5	<i>Blue</i>			3.4	98.6	75	70
6	<i>Pink</i>			3.6	98.4	75	70
7	<i>White</i>			4	98	75	70

System

Repair

Lines 1-4

Lines 5-7

System Type

Accepted Status System
EZ-FLOW

50% Reduction
T&J Panel System

Suggested Soil LTAR

0.40

0.40

Total Line Length

300

210

Square Footage

900

630

Proposed Trench Bottom

24"

24"

Distribution Method

Gravity to D-
Box

Pressure
Distribution

Avery Pond 4-Bedroom Septic Proposal Lot #182

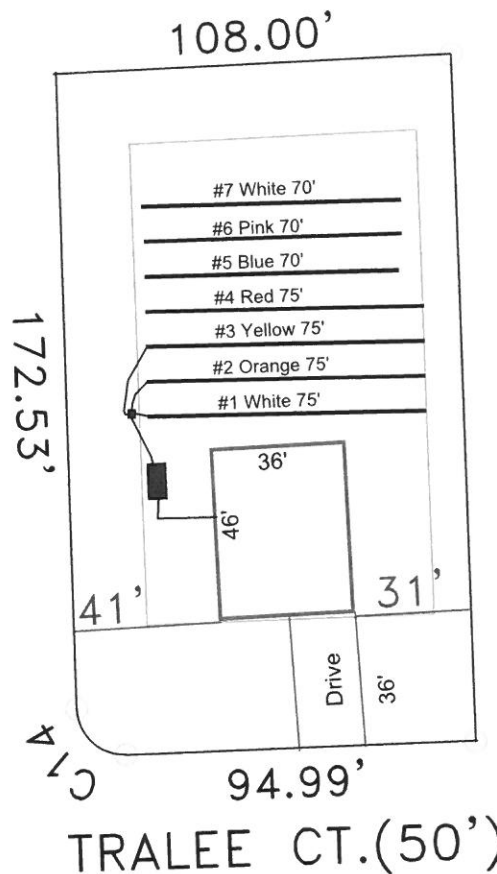

182
0.461 AC.

System: Gravity D-Box
 Lines: 1-4 (300')
 0.4 LTAR
 18-24" Trench Bottom
 Accepted Status System
 Repair: 50% Reduction (T&J Panel)
 Lines: 5-7 (210')
 0.4 LTAR
 18-24" Trench Bottom

GRAPHIC SCALE
 1" = 50'



Adams
 Soil Consulting
 919-414-6761
 Job #708