

Harnett County Department of Public Health Improvement Permit

A building permit cannot be issued with only an Improvement Permit

ISSUED TO: LGI Homes - NC, LLC PROPERTY LOCATION: 37 Tralee Court (Chalybeate Road - SR 1429)
 SUBDIVISION Avery Pond LOT # 183

NEW REPAIR EXPANSION Site Improvements required prior to Construction Authorization Issuance: _____
 Type of Structure: 3-Bedroom 39'x48' SFD Mono Slab
 Proposed Wastewater System Type: 25% Reduction Sys.
 Projected Daily Flow: 360 GPD
 Number of bedrooms: 3 Number of Occupants: 6 max
 Basement Yes No
 Pump Required: Yes No May be required based on final location and elevations of facilities
 Type of Water Supply: Community Public Well Distance from well _____ feet Permit valid for: Five years
 Permit conditions: _____ No expiration

Authorized State Agent:  Date: 03/20/2019 SEE ATTACHED SITE SKETCH
 The issuance of this permit by the Health Department in no way guarantees the issuance of other permits. The permit holder is responsible for checking with appropriate governing bodies in meeting their requirements. This site is subject to revocation if the site plan, plat, or the intended use changes. The Improvement Permit shall not be affected by a change in ownership of the site. This permit is subject to compliance with the provisions of the Laws and Rules for Sewage Treatment and Disposal and to conditions of this permit.

Construction Authorization

(Required for Building Permit)

The construction and installation requirements of Rules .1950, .1952, .1954, .1955, .1956, .1957, .1958, and .1959 are incorporated by references into this permit and shall be met. Systems shall be installed in accordance with the attached system layout.

ISSUED TO: LGI Homes - NC, LLC PROPERTY LOCATION: 37 Tralee Court (Chalybeate Road - SR 1429)
 SUBDIVISION Avery Pond LOT # 183

Facility Type: 3-Bedroom 39'x48' SFD Mono Slab New Expansion Repair
 Basement? Yes No Basement Fixtures? Yes No
 Type of Wastewater System** 25% Reduction System (Initial) Wastewater Flow: 360 GPD
 (See note below, if applicable 25% Reduction System (Repair))

Installation Requirements/Conditions

Septic Tank Size <u>1000</u> gallons	Number of trenches <u>3</u>	Exact length of each trench <u>75</u> feet	Trench Spacing: <u>9</u> Feet on Center
Pump Tank Size _____ gallons	Trenches shall be installed on contour at a	Maximum Trench Depth of: <u>24</u> inches	Soil Cover: <u>12</u> inches
	(Trench bottoms shall be level to +/-1/4" in all directions)	(Maximum soil cover shall not exceed 36" above the trench bottom)	

Pump Requirements: _____ ft. TDH vs. _____ GPM Aggregate Depth: NA inches below pipe
NA inches above pipe
NA inches total

Conditions: Gravity to D-Box; Septic proposal by Adams Soil Consulting.

**WATER LINES (INCLUDING IRRIGATION) MUST BE 10FT. FROM ANY PART OF SEPTIC SYSTEM OR REPAIR AREA.
 NO UTILITIES ALLOWED IN INITIAL OR REPAIR DRAIN FIELD AREA.**

**If applicable: I understand the system type specified is different from the type specified on the application. I accept the specifications of this permit.

Owner/Legal Representative Signature: _____ Date: _____

This Construction Authorization is subject to revocation if the site plan, plat, or the intended use changes. The Construction Authorization shall not be transferred when there is a change in ownership of the site. This Construction Authorization is subject to compliance with the provisions of the Laws and Rules for Sewage Treatment and Disposal and to the conditions of this permit. SEE ATTACHED SITE SKETCH

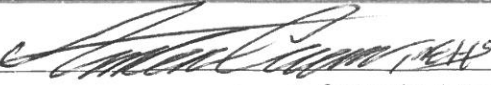
Authorized State Agent:  Date: 03/20/2019
ANDREW CURRAN Construction Authorization Expiration Date: 03/20/2024

HTE# SFD1902-0059

Permit # NA

Harnett County Department of Public Health Site Sketch

ISSUED TO: LGI Homes NC, LLC PROPERTY LOCATOR: 37 Tralee Ct. (Chalkhate Road) ⁵²¹⁴²⁹
SUBDIVISION Avery Pond LOT # 123

Authorized State Agent: Andrew Curran Date: 03/20/2019
ANDREW CURRAN

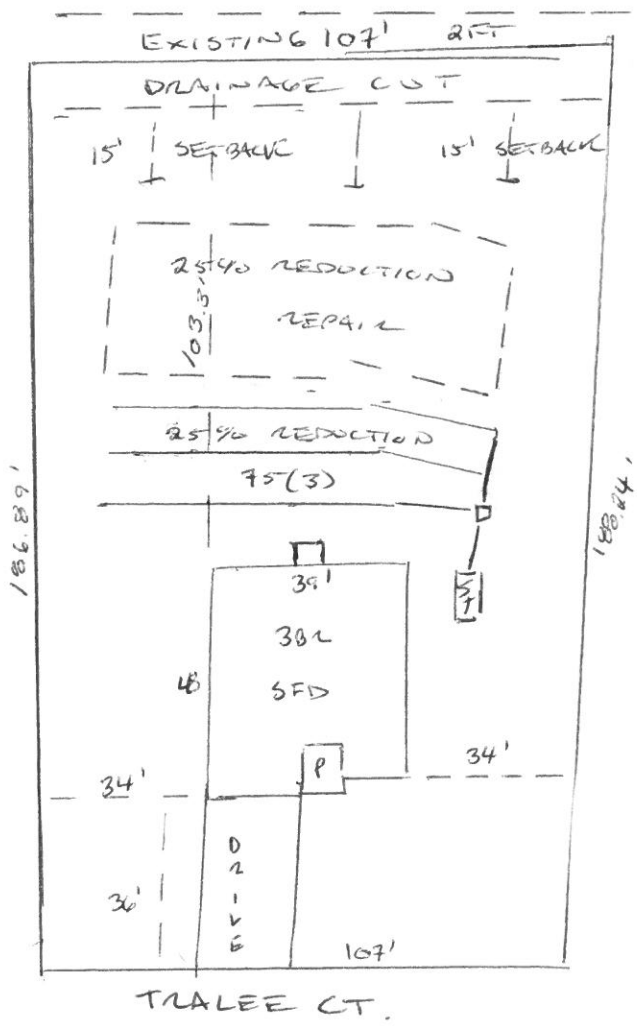

*INSTALL TIGHT
INITIAL SYS.
TIGHT TO SFD

Avery Pond
Lot #183

3-Bedroom Home (360 gal./day)

<u>LINE #</u>	<u>COLOR</u>	<u>BS</u>	<u>HI</u>	<u>FS</u>	<u>ELEVATION</u>	<u>LINE LENGTH</u>	<u>Design Length</u>
TBM		2.0		100.0		<u>in field</u>	<u>installation</u>
INST. 1			102.0				
1	<i>Yellow</i>			2.5	99.5	88	75
2	<i>Red</i>			2.9	99.1	88	75
3	<i>Pink</i>			3.2	98.8	88	75
4	<i>Blue</i>			3.4	98.6	88	75
5	<i>Orange</i>			3.6	98.4	88	75
6	<i>White</i>			4.2	97.8	88	75

System

Repair

Lines 1-3

Lines 4-6

System Type

Accepted Status System
EZ-FLOW

Accepted Status System
EZ-FLOW

Suggested Soil LTAR

0.40

0.40

Total Line Length

225

225

Square Footage

675

675

Proposed Trench Bottom

24"

24"

Distribution Method

Gravity to D-
Box

Gravity to D-Box

Avery Pond
3-Bedroom Septic Proposal
Lot #183

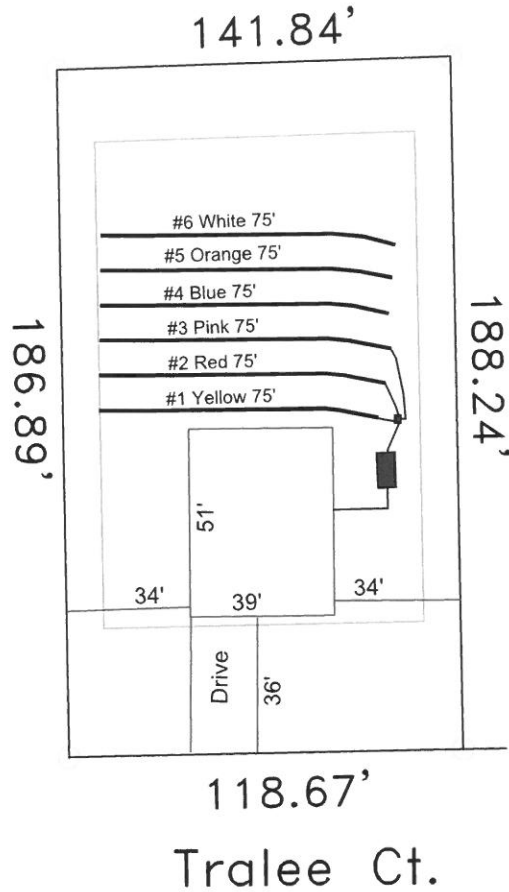

183
0.461 AC.

System: Gravity D-Box
Lines: 1-3 (225')
0.4 LTAR
24" Trench Bottom
Accepted Status System
Repair: Gravity to D-Box
Lines: 4-6 (240')
0.4 LTAR
24" Trench Bottom
Accepted Status System

GRAPHIC SCALE
1" = 50'



Adams
Soil Consulting
919-414-6761
Job #708