



Initial Application Date: 2/16/19

Application # SFD1902-0038

CU# \_\_\_\_\_

COUNTY OF HARNETT RESIDENTIAL LAND USE APPLICATION

Central Permitting 108 E. Front Street, Lillington, NC 27546 Phone: (910) 893-7525 ext:2 Fax: (910) 893-2793 www.harnett.org/permits

\*\*A RECORDED SURVEY MAP, RECORDED DEED (OR OFFER TO PURCHASE) & SITE PLAN ARE REQUIRED WHEN SUBMITTING A LAND USE APPLICATION\*\*

LANDOWNER: KB Home Carolinas Mailing Address: 506 S. Miami Boulevard, Ste. 100  
City: Durham State: NC Zip: 27703 Contact No: 919-768-7979 Email: gmethven@kbhome.com

APPLICANT\*: Bateman Civil Survey Company Mailing Address: 2524 Reliance Ave

City: Apex State: NC Zip: 27539 Contact No: 919-577-1080 Email: steven@batemancivilsurvey.com

\*Please fill out applicant information if different than landowner

CONTACT NAME APPLYING IN OFFICE: Steven P. Carson Phone # 908-577-1080

ADDRESS: Old Barn Way, Fuquay Varina, NC 27526 (Lot 40) PIN: 0644-28-8941.000

DEED OR OTP: Deed Book 2984, Page 0156. Plat Book 02018, Pages 00370

PROPOSED USE:

SFD: (Size 50 x 70) # Bedrooms: 4 # Baths: 3 Basement(w/wo bath):  Garage:  Deck:  Crawl Space:  Slab:  Monolithic Slab:   
(Is the bonus room finished?  yes  no w/ a closet?  yes  no (if yes add in with # bedrooms)

Mod: (Size \_\_\_ x \_\_\_) # Bedrooms \_\_\_ # Baths \_\_\_ Basement (w/wo bath)  Garage:  Site Built Deck:  On Frame  Off Frame   
(Is the second floor finished?  yes  no Any other site built additions?  yes  no

Manufactured Home:  SW  DW  TW (Size \_\_\_ x \_\_\_) # Bedrooms: \_\_\_ Garage:  (site built?)  Deck:  (site built?)

Duplex: (Size \_\_\_ x \_\_\_) No. Buildings: \_\_\_\_\_ No. Bedrooms Per Unit: \_\_\_\_\_

Home Occupation: # Rooms: \_\_\_\_\_ Use: \_\_\_\_\_ Hours of Operation: \_\_\_\_\_ #Employees: \_\_\_\_\_

Addition/Accessory/Other: (Size \_\_\_ x \_\_\_) Use: \_\_\_\_\_ Closets in addition?  yes  no

Water Supply:  County \_\_\_\_\_ Existing Well \_\_\_\_\_ New Well (# of dwellings using well \_\_\_\_\_) \*Must have operable water before final  
(Need to Complete New Well Application at the same time as New Tank)

Sewage Supply:  New Septic Tank \_\_\_\_\_ Expansion \_\_\_\_\_ Relocation \_\_\_\_\_ Existing Septic Tank \_\_\_\_\_ County Sewer  
(Complete Environmental Health Checklist on other side of application if Septic)

Does owner of this tract of land, own land that contains a manufactured home within five hundred feet (500') of tract listed above?  yes  no

Does the property contain any easements whether underground or overhead  yes  no

Structures (existing or proposed): Single family dwellings:  Manufactured Homes: \_\_\_\_\_ Other (specify): \_\_\_\_\_

If permits are granted I agree to conform to all ordinances and laws of the State of North Carolina regulating such work and the specifications of plans submitted. I hereby state that foregoing statements are accurate and correct to the best of my knowledge. Permit subject to revocation if false information is provided.

SC

Signature of Owner or Owner's Agent

1/16/19

Date

\*\*\*It is the owner/applicants responsibility to provide the county with any applicable information about the subject property, including but not limited to: boundary information, house location, underground or overhead easements, etc. The county or its employees are not responsible for any incorrect or missing information that is contained within these applications.\*\*\*

\*This application expires 6 months from the initial date if permits have not been issued\*\*

APPLICATION CONTINUES ON BACK

strong roots • new growth

Zoning: RA30

Flood zone: minimal watershed: WS-1V

strong roots • new growth



**\*\*This application expires 6 months from the initial date if permits have not been issued\*\***

**\*This application to be filled out when applying for a septic system inspection.\***

**County Health Department Application for Improvement Permit and/or Authorization to Construct**

IF THE INFORMATION IN THIS APPLICATION IS FALSIFIED, CHANGED, OR THE SITE IS ALTERED, THEN THE IMPROVEMENT PERMIT OR AUTHORIZATION TO CONSTRUCT SHALL BECOME INVALID. The permit is valid for either 60 months or without expiration depending upon documentation submitted. (Complete site plan = 60 months; Complete plat = without expiration)

**Environmental Health New Septic System**

- **All property irons must be made visible.** Place "pink property flags" on each corner iron of lot. All property lines must be clearly flagged approximately every 50 feet between corners.
- Place "orange house corner flags" at each corner of the proposed structure. Also flag driveways, garages, decks, out buildings, swimming pools, etc. Place flags per site plan developed at/for Central Permitting.
- Place orange Environmental Health card in location that is easily viewed from road to assist in locating property.
- If property is thickly wooded, Environmental Health requires that you clean out the **undergrowth** to allow the soil evaluation to be performed. Inspectors should be able to walk freely around site. **Do not grade property.**
- **All lots to be addressed within 10 business days after confirmation. \$25.00 return trip fee may be incurred for failure to uncover outlet lid, mark house corners and property lines, etc. once lot confirmed ready.**

**Environmental Health Existing Tank Inspections**

- Follow above instructions for placing flags and card on property.
- Prepare for inspection by removing soil over **outlet end** of tank as diagram indicates, and lift lid straight up (if possible) and then **put lid back in place.** (Unless inspection is for a septic tank in a mobile home park)
- **DO NOT LEAVE LIDS OFF OF SEPTIC TANK**

**"MORE INFORMATION MAY BE REQUIRED TO COMPLETE ANY INSPECTION"**

**SEPTIC**

If applying for authorization to construct please indicate desired system type(s): can be ranked in order of preference, must choose one.

- Accepted       Innovative       Conventional       Any  
 Alternative       Other \_\_\_\_\_

The applicant shall notify the local health department upon submittal of this application if any of the following apply to the property in question. If the answer is "yes", applicant **MUST ATTACH SUPPORTING DOCUMENTATION**:

- YES     NO    Does the site contain any Jurisdictional Wetlands?  
 YES     NO    Do you plan to have an irrigation system now or in the future?  
 YES     NO    Does or will the building contain any drains? Please explain. \_\_\_\_\_  
 YES     NO    Are there any existing wells, springs, waterlines or Wastewater Systems on this property? **SEE PLAT**  
 YES     NO    Is any wastewater going to be generated on the site other than domestic sewage?  
 YES     NO    Is the site subject to approval by any other Public Agency?  
 YES     NO    Are there any Easements or Right of Ways on this property? **SEE PLAT**  
 YES     NO    Does the site contain any existing water, cable, phone or underground electric lines?

If yes please call No Cuts at 800-632-4949 to locate the lines. This is a free service.

**I Have Read This Application And Certify That The Information Provided Herein Is True, Complete And Correct. Authorized County And State Officials Are Granted Right Of Entry To Conduct Necessary Inspections To Determine Compliance With Applicable Laws And Rules. I Understand That I Am Solely Responsible For The Proper Identification And Labeling Of All Property Lines And Corners And Making The Site Accessible So That A Complete Site Evaluation Can Be Performed.**

strong roots • new growth

strong roots • new growth

**LOT INFORMATION:**

PIN: 0644-28-8941.000  
 TOTAL LOT AREA = 0.56 AC = 24,437 SF  
 HOUSE = 2,530 SF  
 PORCH = 80 SF  
 SIDEWALK = 50 SF  
 DRIVEWAY = 746 SF  
 PATIO = 138 SF  
 AC PAD = 9 SF  
 PROPOSED IMPERVIOUS = 3,553 SF  
 PERCENT IMPERVIOUS = 14.5 %



CURVE TABLE				
CURVE	LENGTH	RADIUS	CHORD DIRECTION	CHORD
C108	35.08'	25.00'	N00°12'13"W	32.27'
C109	69.27'	275.00'	N33°11'26"W	69.08'

**BUILDING SETBACKS**  
 FRONT - 35'  
 REAR - 20'  
 SIDE - 10'  
 SIDE CORNER - 20'  
 MAX HEIGHT 35'

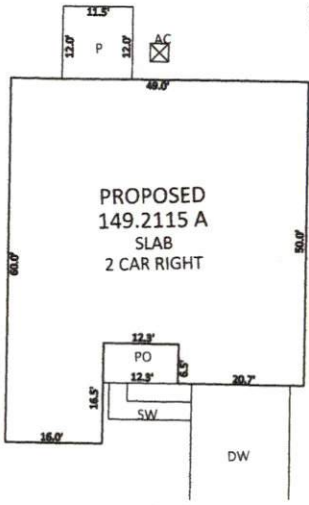

**PROPOSED  
 149.2115 A  
 SLAB  
 2 CAR RIGHT**

INSET SCALE: 1" = 20'

**NOTES:**

- THIS SURVEY WAS PREPARED BY BATEMAN CIVIL SURVEY CO., UNDER THE SUPERVISION OF STEVEN P. CARSON, PLS.
- THIS PLAN HAS BEEN PREPARED FOR LAYOUT AND PERMITTING PURPOSES ONLY.
- PROPERTY LINES SHOWN WERE TAKEN FROM EXISTING FIELD EVIDENCE, EXISTING DEEDS AND/OR PLATS OF PUBLIC RECORD, AND INFORMATION SUPPLIED TO THE SURVEYOR BY THE CLIENT
- ALL DISTANCES ARE HORIZONTAL GROUND DISTANCES AND ALL BEARINGS ARE NORTH CAROLINA STATE PLANE COORDINATE SYSTEM UNLESS OTHERWISE SHOWN.
- THIS MAP IS NOT FOR RECORDATION AND SHOULD BE REVIEWED BY A LOCAL GOVERNMENT AGENCY FOR COMPLIANCE WITH ANY APPLICABLE LAND DEVELOPMENT REGULATIONS.
- THE BASIS OF NORTH AND ALL EASEMENTS, RIGHTS-OF-WAYS, BUFFERS, SETBACKS AND ADJOINERS, ETC. REFERENCED IN TITLE BLOCK.
- NO INVESTIGATION INTO THE EXISTENCE OF JURISDICTIONAL WETLANDS OR RIPARIAN BUFFERS PERFORMED BY THIS FIRM.
- SURVEYOR HAS MADE NO INVESTIGATION OR INDEPENDENT SEARCH FOR EASEMENTS OF RECORD, ENCUMBRANCES, RESTRICTIVE COVENANTS, OWNERSHIP TITLE EVIDENCE OR ANY OTHER FACTS THAT AN ACCURATE AND CURRENT TITLE SEARCH MAY DISCLOSE.
- THE PROPERTY LIES IN ZONE 'X' PER NATIONAL FLOOD INSURANCE PROGRAM F.I.R.M. MAP #3720064400J, DATED OCTOBER 3, 2006.
- ZONING IS : RA-30
- PROPERTY OWNER: KB HOME RALEIGH- DURHAM INC. 4506 S. MIAMI BLVD. #100 DURHAM, NC. 27703

*4BR  
 Foundation  
 Survey  
 Required*

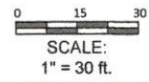
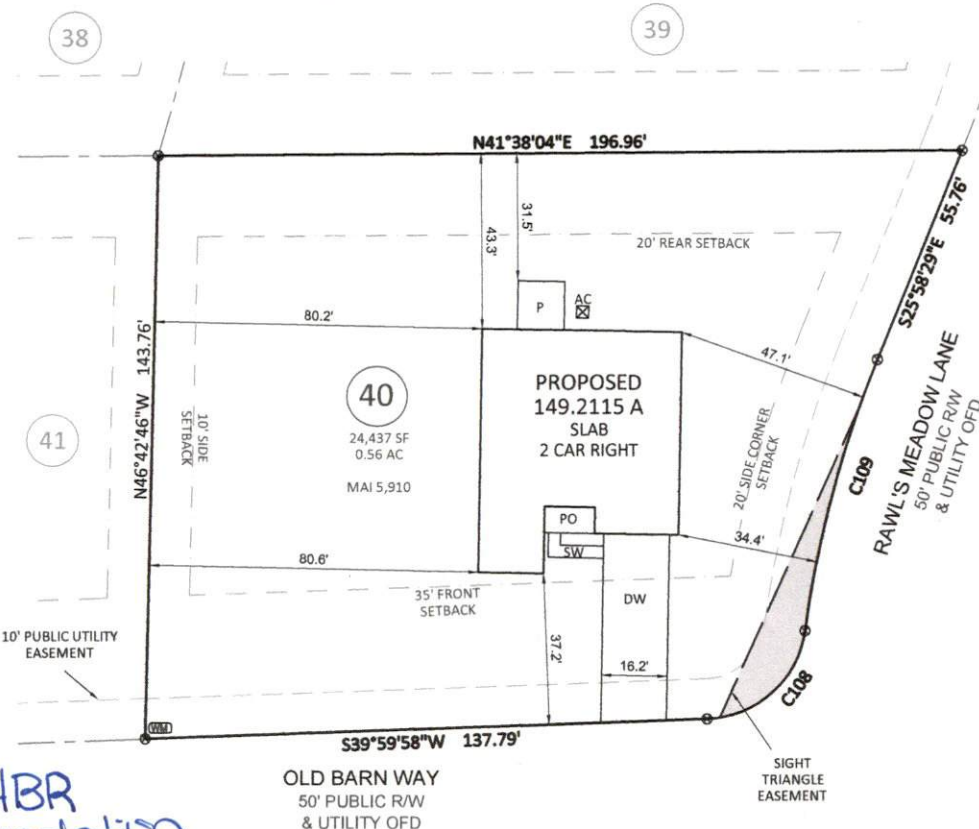

**Bateman Civil Survey Company**  
 Engineers • Surveyors • Planners  
 2524 Reliance Avenue, Apex, NC 27539 Ph: 919.577.1080 Fax: 919.577.1081  
 www.batemancivilsurvey.com info@batemancivilsurvey.com  
 NCBELS Firm No. C-2378

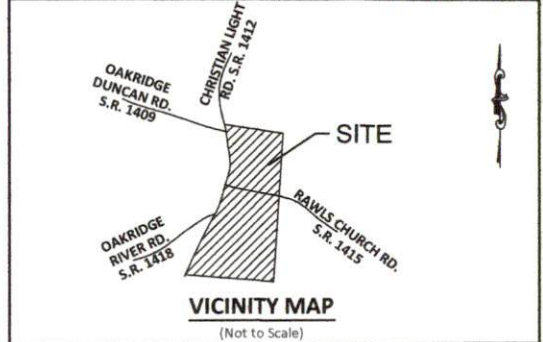

**LEGEND**

- PO = PORCH
- CP = COVERED PATIO
- SW = SIDEWALK
- DW = CONC DRIVEWAY
- SP = SCREENED PORCH
- P = CONCRETE PATIO
- ⊕ = COMPUTED POINT
- ⊙ = IRON PIPE SET
- ⊙ = IRON PIPE FOUND
- ⊙ = DRILL HOLE FOUND
- ⊙ = WATER METER
- CO = CLEAN OUT
- AC = AIR CONDITIONER
- ⊙ = CABLE BOX
- ⊙ = SEWER MANHOLE
- ⊙ = TELEPHONE PEDESTAL
- CB = CATCH BASIN
- G = GAS METER
- E = ELECTRIC METER
- YI = YARD INLET

I, STEVEN P. CARSON, CERTIFY THAT THIS PLAT WAS DRAWN UNDER MY DIRECT SUPERVISION FROM A SURVEY MADE UNDER MY SUPERVISION (PLAT BOOK REFERENCED IN TITLE BLOCK); THAT THE BOUNDARIES NOT SURVEYED ARE CLEARLY INDICATED AS DRAWN FROM INFORMATION LISTED UNDER REFERENCES; THAT THE RATIO OF PRECISION AS CALCULATED IS 1:10,000+; AND THAT THIS MAP MEETS THE REQUIREMENTS OF THE STANDARD OF PRACTICE FOR LAND SURVEYING IN NORTH CAROLINA, L-4752, DATED:

**PRELIMINARY**

This map is of an existing parcel of land and is only intended for the parties and purposes shown. This map not for recordation. No title report provided.

**BUILDER TO VERIFY HOUSE LOCATION,  
 DIMENSIONS AND REVIEW TOTAL  
 IMPERVIOUS NOTED ON THIS PLOT PLAN**

**PRELIMINARY PLOT PLAN  
 FOR  
 KB HOMES**

**MASON POINTE - LOT 40  
 OLD BARN WAY, FUQUAY-VARINA, NC  
 HECTORS CREEK TOWNSHIP, HARNETT COUNTY**

DATE: 1/23/19 DRAWN BY: BMN CHECKED BY: SPC  
 REFERENCE: BK 2018, PGS.: 367-372 BCS# 180102 SCALE: 1" = 30'

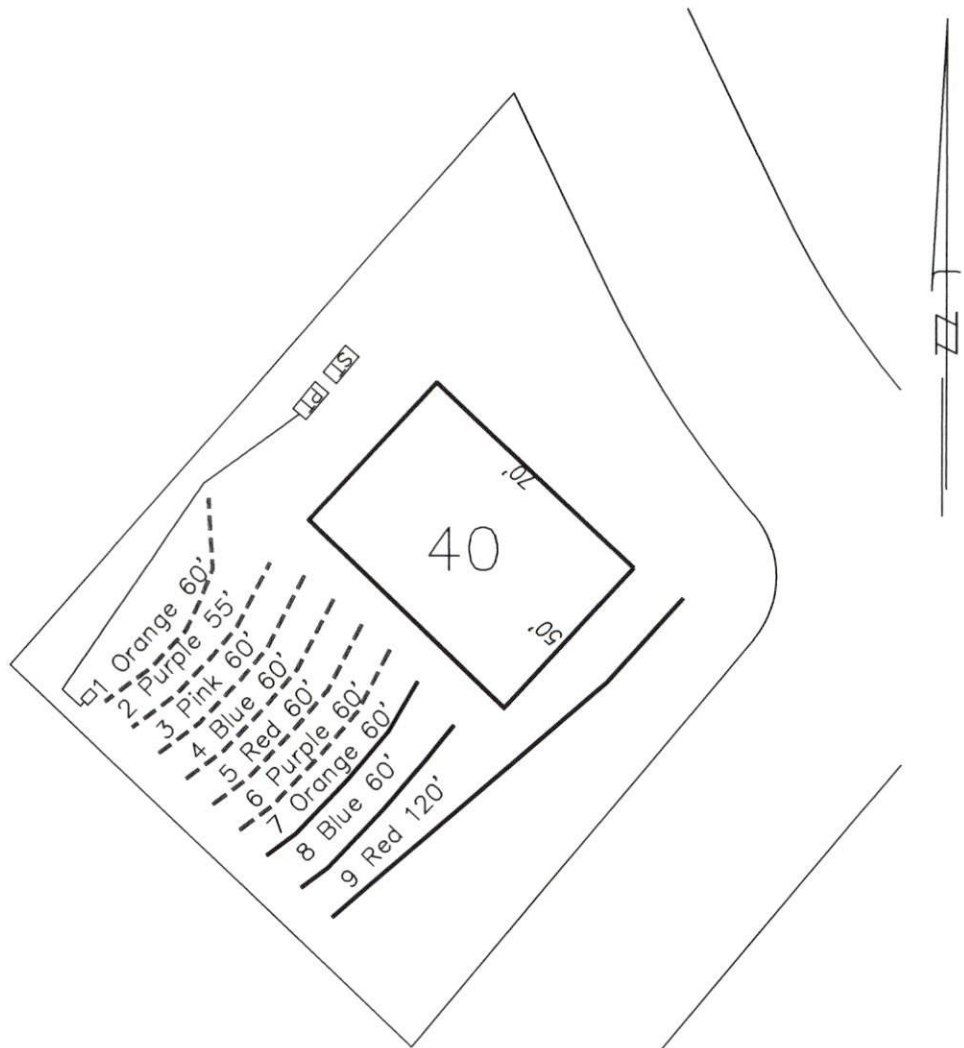

- \*Keep tanks and drain lines 10' from property lines.
- \*Not a survey.
- \*Not a guarantee of a septic permit.
- \*Keep supply lines >5' from property lines.
- \*Some lines are flagged longer in the field than lengths indicate.
- \*No grading septic area.

System: - - - - -  
 Repair: —————

System: Pressure Manifold  
 Lines: 1-6, (355')  
 Accepted Status System  
 0.35 Soil LTAR  
 24" Trench Bottom

Repair: T&J Panel  
 Lines: 7-9, (240')  
 Accepted Status System  
 0.35 Soil LTAR  
 24" Trench Bottom

**GRAPHIC SCALE**

1" = 50'



Central Carolina Soil Consulting, PLLC  
 1900 South Main Street, Suite 110  
 Wake Forest, North Carolina 27587  
 Phone (919)569-6704 Fax (919)569-6703

4-Bedroom Septic Layout  
 Lot 40, Masons Pointe Subdivision  
 Harnett County, North Carolina

Job# : 2031
Drawn By : AH
Date : 08/21/2018
Revision:

Print this page



**Property Description:**

LOT#40 MASON POINTE S/D MAP#2018-367

**Harnett County GIS**

PID: 080645 0016 14

PIN: 0644-28-8941.000

REID:

Subdivision:

Taxable Acreage: 1.000 LT ac

Calculated Acreage: 0.55 ac

Account Number: 1500022157

Owners: MASON NANCY THOMPSON & MASON MICHAEL K

Owner Address : 7606 WOODS LN UNIT 13 CORNELIUS, NC 28031

Property Address: OLD BARN WAY FUQUAY-VARINA, NC 27526

City, State, Zip: FUQUAY-VARINA, NC, 27526

Building Count: 0

Township Code: 08

Fire Tax District: Northwest Harnett

Parcel Building Value: \$0

Parcel Outbuilding Value : \$0

Parcel Land Value : \$35000

Parcel Special Land Value : \$0

Total Value : \$35000

Parcel Deferred Value : \$0

Total Assessed Value : \$35000

Neighborhood: 00843

Actual Year Built:

TotalAcutalAreaHeated: Sq/Ft

Sale Month and Year: /

Sale Price: \$

Deed Book & Page: -

Deed Date:

Plat Book & Page: 2018-367

Instrument Type:

Vacant or Improved:

QualifiedCode:

Transfer or Split:

Within 1mi of Agriculture District: Yes

Prior Building Value: \$0

Prior Outbuilding Value : \$0

Prior Land Value : \$0

Prior Special Land Value : \$0

Prior Deferred Value : \$0

Prior Assessed Value : \$0

