

**LOT INFORMATION:**

PIN: 0644-29-5199.000  
 TOTAL LOT AREA = 0.56 AC = 24,296 SF  
 FOUNDATION = 2,610 SF  
 EXISTING IMPERVIOUS = 2,610 SF  
 PERCENT IMPERVIOUS = 10.7%

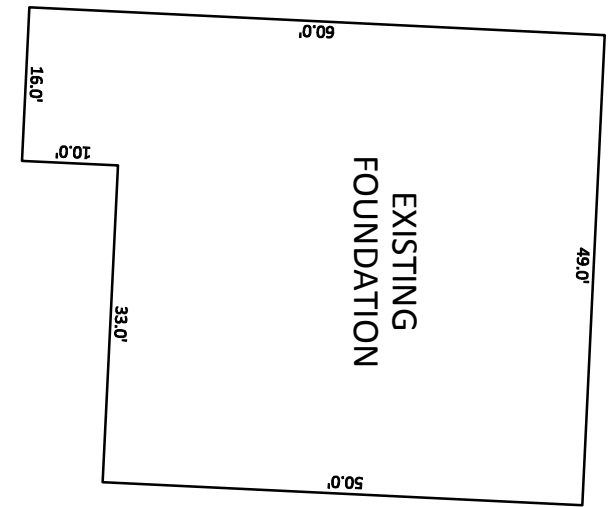

CURVE TABLE				
CURVE	LENGTH	RADIUS	CHORD DIRECTION	CHORD
C33	55.41'	225.00'	S35°58'11"W	55.27'

INSET SCALE: 1" = 20'

**NOTES:**

1. THIS SURVEY WAS PREPARED BY BATEMAN CIVIL SURVEY CO., UNDER THE SUPERVISION OF STEVEN P. CARSON, PLS.
2. THIS PLAN HAS BEEN PREPARED FOR LAYOUT AND PERMITTING PURPOSES ONLY.
3. PROPERTY LINES SHOWN WERE TAKEN FROM EXISTING FIELD EVIDENCE, EXISTING DEEDS AND/OR PLATS OF PUBLIC RECORD, AND INFORMATION SUPPLIED TO THE SURVEYOR BY THE CLIENT
4. ALL DISTANCES ARE HORIZONTAL GROUND DISTANCES AND ALL BEARINGS ARE NORTH CAROLINA STATE PLANE COORDINATE SYSTEM UNLESS OTHERWISE SHOWN.
5. THIS MAP IS NOT FOR RECORDATION AND SHOULD BE REVIEWED BY A LOCAL GOVERNMENT AGENCY FOR COMPLIANCE WITH ANY APPLICABLE LAND DEVELOPMENT REGULATIONS.
6. THE BASIS OF NORTH AND ALL EASEMENTS, RIGHTS-OF-WAYS, BUFFERS, SETBACKS AND ADJOINERS, ETC. REFERENCED IN TITLE BLOCK.
7. NO INVESTIGATION INTO THE EXISTENCE OF JURISDICTIONAL WETLANDS OR RIPARIAN BUFFERS PERFORMED BY THIS FIRM.
8. SURVEYOR HAS MADE NO INVESTIGATION OR INDEPENDENT SEARCH FOR EASEMENTS OF RECORD, ENCUMBRANCES, RESTRICTIVE COVENANTS, OWNERSHIP TITLE EVIDENCE OR ANY OTHER FACTS THAT AN ACCURATE AND CURRENT TITLE SEARCH MAY DISCLOSE.
9. THE PROPERTY LIES IN ZONE 'X' PER NATIONAL FLOOD INSURANCE PROGRAM F.I.R.M. MAP #3720064400J, DATED OCTOBER 3, 2006.
10. ZONING IS : RA-30
11. PROPERTY OWNER: KB HOME RALEIGH- DURHAM INC.  
 4506 S. MIAMI BLVD. #100  
 DURHAM, NC. 27703

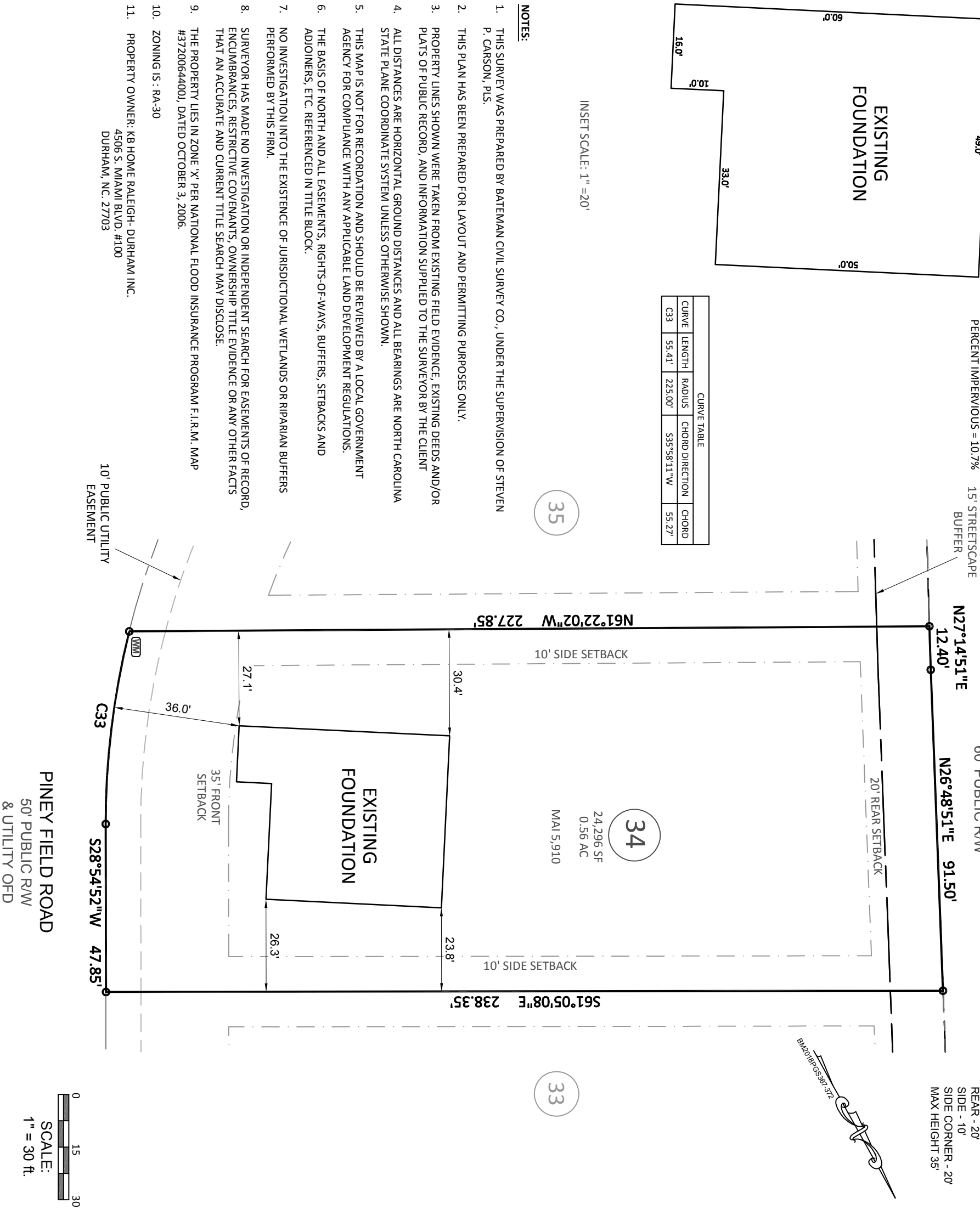

**CHRISTIAN LIGHT ROAD**  
60' PUBLIC R/W

**BUILDING SETBACKS**  
 FRONT - 35'  
 REAR - 20'  
 SIDE - 10'  
 SIDE CORNER - 20'  
 MAX HEIGHT 35'

**PINEY FIELD ROAD**  
50' PUBLIC R/W  
& UTILITY OFD



**Bateman Civil Survey Company**

Engineers • Surveyors • Planners  
 2524 Reliance Avenue, Apex, NC 27539 Ph: 919.577.1080 Fax: 919.577.1081  
 www.batemancivilsurvey.com info@batemancivilsurvey.com  
 NCBELS Firm No. C-2378

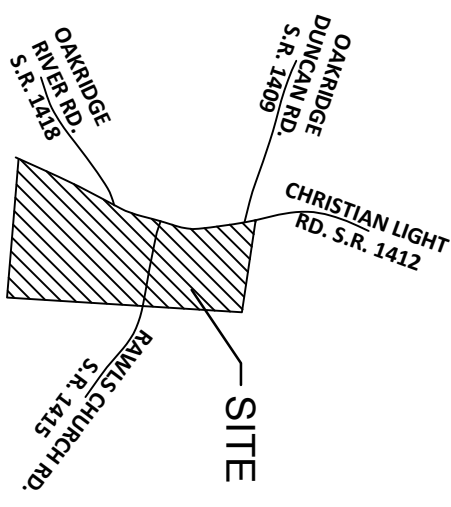

**VICINITY MAP**  
(Not to Scale)

(Not to Scale)

**LEGEND**  
 PO = PORCH  
 CP = COVERED PATIO  
 SW = SIDEWALK  
 DW = CONC DRIVEWAY  
 CP = COVERED PATIO  
 P = CONCRETE PATIO  
 ● = COMPUTED POINT  
 ○ = IRON PIPE FOUND  
 ○ = IRON PIPE SET  
 ● = DRILL HOLE FOUND  
 ● = WATER METER  
 ● = CLEAN OUT  
 AC = AIR CONDITIONER  
 ○ = CABLE BOX  
 ○ = SEWER MANHOLE  
 □ = TELEPHONE PEDESTAL  
 CB = CATCH BASIN  
 G = GAS METER  
 E = ELECTRIC METER  
 YI = YARD INLET

This map is of an existing parcel of land and is only intended for the parties and purposes shown. This map not for recordation. No title report provided.

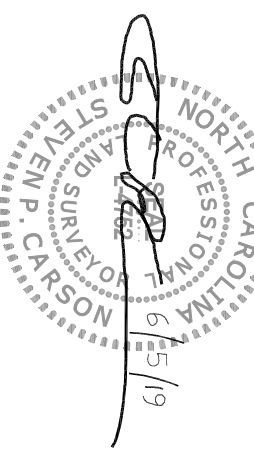

**FOUNDATION SURVEY**

**FOR**

**KB HOMES**

**MASON POINTE - LOT 34**  
 170 PINEY FIELD ROAD, FUQUAY-VARINA, NC  
 HECTORS CREEK TOWNSHIP, HARNETT COUNTY

DATE: 6/5/19 DRAWN BY: BMN CHECKED BY: SPC  
 REFERENCE: BK 2018, PGS.: 367-372 BCS# 180102 SCALE: 1" = 30'