

- LEGEND**
- Surveyed Property Line
  - Right-of-Way Line
  - Easement Line
  - Property Line - Not Surveyed
  - EIP - Existing Iron Pipe
  - ISS - Iron Stake Set
  - EIS - Existing Iron Stake

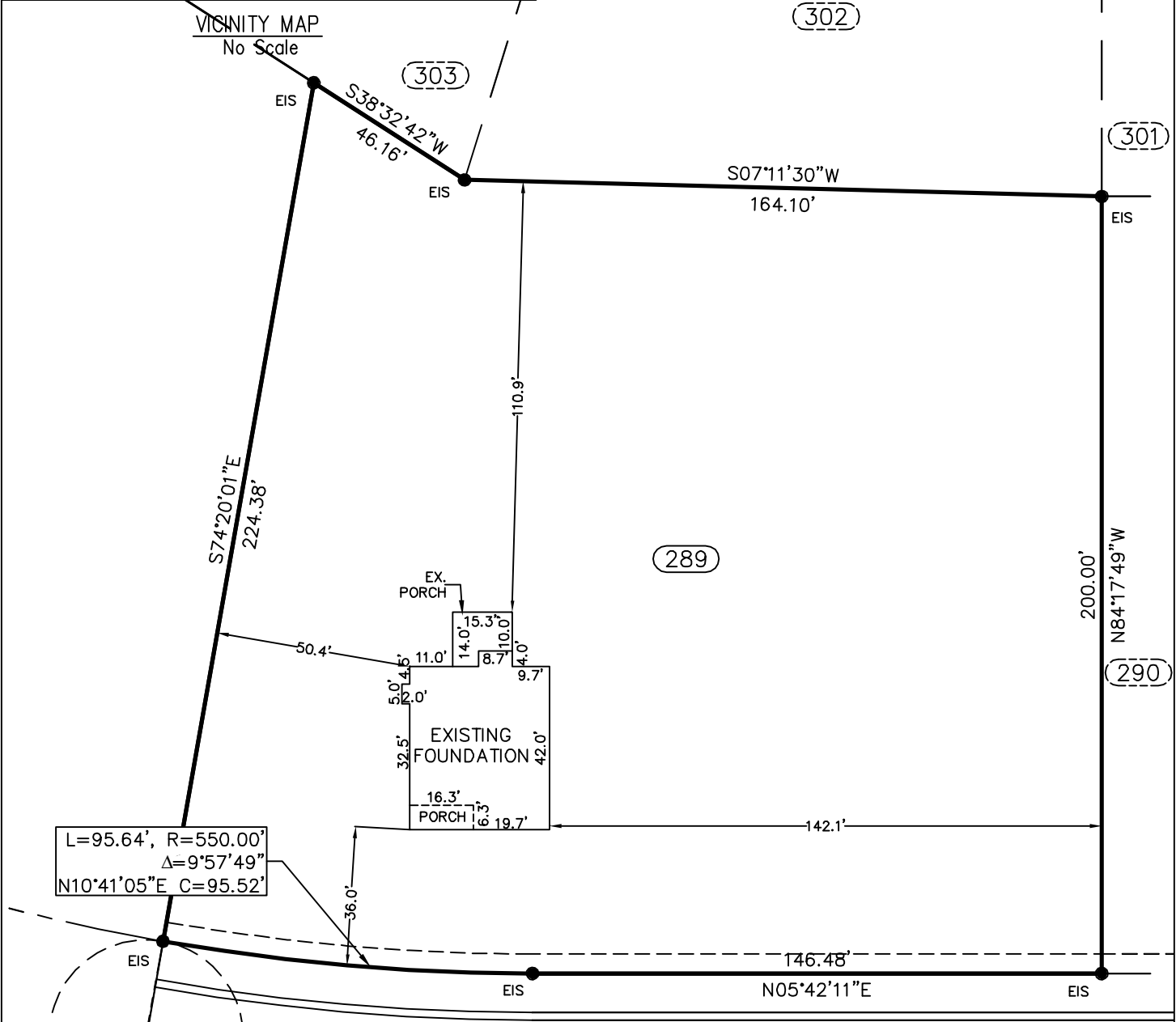

VICINITY MAP  
No Scale



$L=95.64'$ ,  $R=550.00'$   
 $\Delta=9^{\circ}57'49''$   
 $N10^{\circ}41'05''E$   $C=95.52'$

**FOUNDATION**

HOPELAND DRIVE (50' RW)  
PRIVATE & UTILITY ACCESS (30' BC-BC)

PROPERTY OF: McKEE HOMES, LLC  
 ADDRESS: HOPELAND DRIVE  
 COUNTY: HARNETT  
 DATE: JUNE 3, 2019  
 SCALE: 1" = 40'  
 SUBDIVISION: OAKMONT SUBDIVISION  
 PHASE TWO, SECTION 1-B  
 MB 2017, PG 392

This map is not for  
recording and can not be  
used for conveyances.



**Averette Engineering Co., P.A.**  
 Established 1970  
 CIVIL ENGINEERING  
 LAND SURVEYING  
 PLANNING

Address: 712 E. Lake Ridge Road  
Raeford, NC 28376  
 Phone: (910) 488-5656  
 Fax: (910) 488-0181  
 License: C-0146  
 Web: www.averette-eng.com

*Michael D. Averette*  
 MICHAEL D. AVERETTE L-3352  
 Professional Land Surveyor  
 JUNE 3, 2019  
 Date

OM-289