

HTE# 51902-0027

Harnett County Department of Public Health

30481

Improvement Permit

A building permit cannot be issued with only an Improvement Permit

ISSUED TO: Wood Construction Co., Inc PROPERTY LOCATION: Pope Road (SR 1793)
 SUBDIVISION Long Branch Holding LOT # 1
 NEW REPAIR EXPANSION
 Type of Structure: 4 BR 63' X 42' STD
 Proposed Wastewater System Type: Pump to 25% reduction
 Projected Daily Flow: 480 GPD
 Number of bedrooms: 4 Number of Occupants: 8 max
 Basement Yes No
 Pump Required: Yes No May be required based on final location and elevations of facilities
 Type of Water Supply: Community Public Well Distance from well NA feet
 Permit conditions: _____ Permit valid for: Five years No expiration

Authorized State Agent: [Signature] Date: 03/09/2019 SEE ATTACHED SITE SKETCH

The issuance of this permit by the Health Department in no way guarantees the issuance of other permits. The permit holder is responsible for checking with appropriate governing bodies in meeting their requirements. This site is subject to revocation if the site plan, plat, or the intended use changes. The Improvement Permit shall not be affected by a change in ownership of the site. This permit is subject to compliance with the provisions of the Laws and Rules for Sewage Treatment and Disposal and to conditions of this permit.

Construction Authorization

(Required for Building Permit)

The construction and installation requirements of Rules .1950, .1952, .1954, .1955, .1956, .1957, .1958, and .1959 are incorporated by references into this permit and shall be met. Systems shall be installed in accordance with the attached system layout.

ISSUED TO: Wood Construction Co., Inc. PROPERTY LOCATION: Pope Road (SR 1793)
 SUBDIVISION Long Branch Holding LOT # 1
 Facility Type: 4 BR 63' X 42' STD New Expansion Repair
 Basement? Yes No Basement Fixtures? Yes No
 Type of Wastewater System** 25% Reduction System (Initial) Wastewater Flow: 480 GPD
 (See note below, if applicable)
25% Reduction Sys. (Repair)

Installation Requirements/Conditions

Septic Tank Size <u>1250</u> gallons	Number of trenches <u>3</u>	Exact length of each trench <u>125</u> feet	Trench Spacing: <u>9</u> Feet on Center
Pump Tank Size <u>1250</u> gallons	Trenches shall be installed on contour at a	Maximum Trench Depth of: <u>22 → 16</u> inches	Soil Cover: <u>10 → 6</u> inches
	(Trench bottoms shall be level to +/- 1/4" in all directions)	(Maximum soil cover shall not exceed 36" above the trench bottom)	

Pump Requirements: _____ ft. TDH vs. _____ GPM
 Aggregate Depth: NA inches below pipe
NA inches above pipe
NA inches total

Conditions: French Drain Along Pole may be required
[consult prior to install]

**WATER LINES (INCLUDING IRRIGATION) MUST BE 10FT. FROM ANY PART OF SEPTIC SYSTEM OR REPAIR AREA.
 NO UTILITIES ALLOWED IN INITIAL OR REPAIR DRAIN FIELD AREA.**

**If applicable: I understand the system type specified is different from the type specified on the application. I accept the specifications of this permit.

Owner/Legal Representative Signature: _____ Date: _____

This Construction Authorization is subject to revocation if the site plan, plat, or the intended use changes. The Construction Authorization shall not be transferred when there is a change in ownership of the site. This Construction Authorization is subject to compliance with the provisions of the Laws and Rules for Sewage Treatment and Disposal and to the conditions of this permit. SEE ATTACHED SITE SKETCH

Authorized State Agent: [Signature] Date: 03/07/2019
ANDREW CORBIN Construction Authorization Expiration Date: 03/07/2024

HTE# SFD1902-0077

Permit # 30481

Harnett County Department of Public Health Site Sketch

ISSUED TO: Wood Const. Comp., Inc PROPERTY LOCATOR: Pope Road (S2 1793)
SUBDIVISION Long Branch Holding LOT # 1

Authorized State Agent: [Signature] Date: 03/07/2019
ANDREW CORNIN

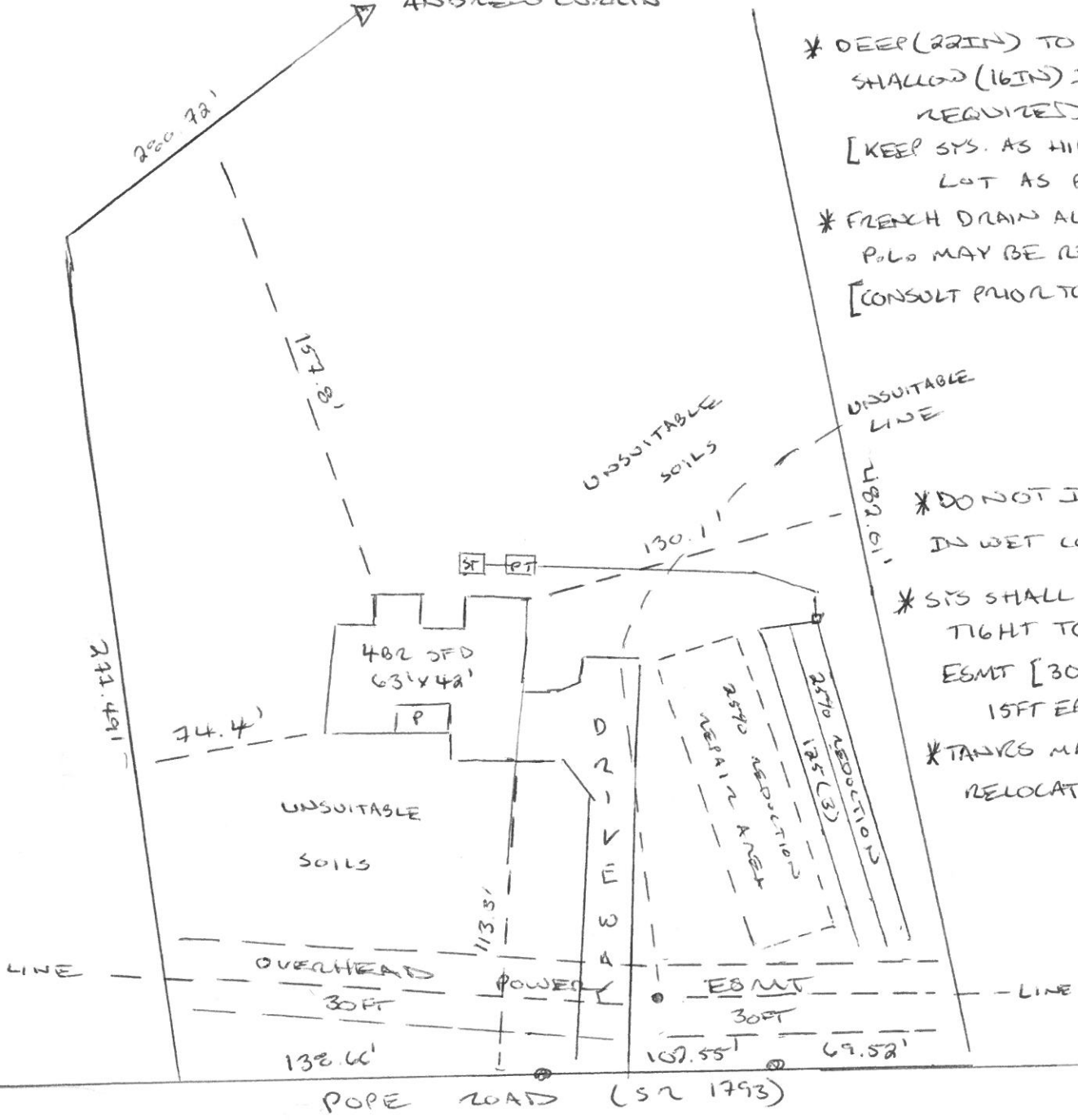

- * DEEP (22IN) TO SHALLOW (16IN) INSTALL REQUIRED
- [KEEP SYS. AS HIGH ON LOT AS POSSIBLE]
- * FRENCH DRAIN ALONG P.O. MAY BE REQUIRED
- [CONSULT PRIOR TO INSTALL]

- * DO NOT INSTALL IN WET CONDITIONS
- * SIS SHALL BE TIGHT TO POWER ESMT [30FT W/ 15FT EACH SIDE]
- * TANKS MAY BE RELOCATED