

JUDY W. GREEN
 D.B.1444, PG.484
 M.B.2000, PG.555

- LEGEND**
- NTS NOT TO SCALE
 - EIP EXISTING IRON PIPE
 - PP POWER POLE
 - W/M WATER METER
 - TB TELEPHONE BOX
 - IPS IRON PIPE SET
 - CP&L TRANSFORMER
 - CATV CABLE TV BOX
 - L. POLE LIGHT POLE
 - OHPL OVERHEAD POWER LINE
 - F.E.S. FLARED END SECTION (PIPE)
 - RCP REINFORCED CONC. PIPE
 - B.O.C. BACK OF CURB
 - F.H. FIRE HYDRANT
 - C/O SEWER CLEAN OUT
 - EIS EXISTING IRON STAKE
 - M.H. MANHOLE
 - ECM EXISTING CONCRETE MONUMENT
 - P.K. PARKER KALON NAIL

*Baths
2.5*

(11)

(10)

(9)

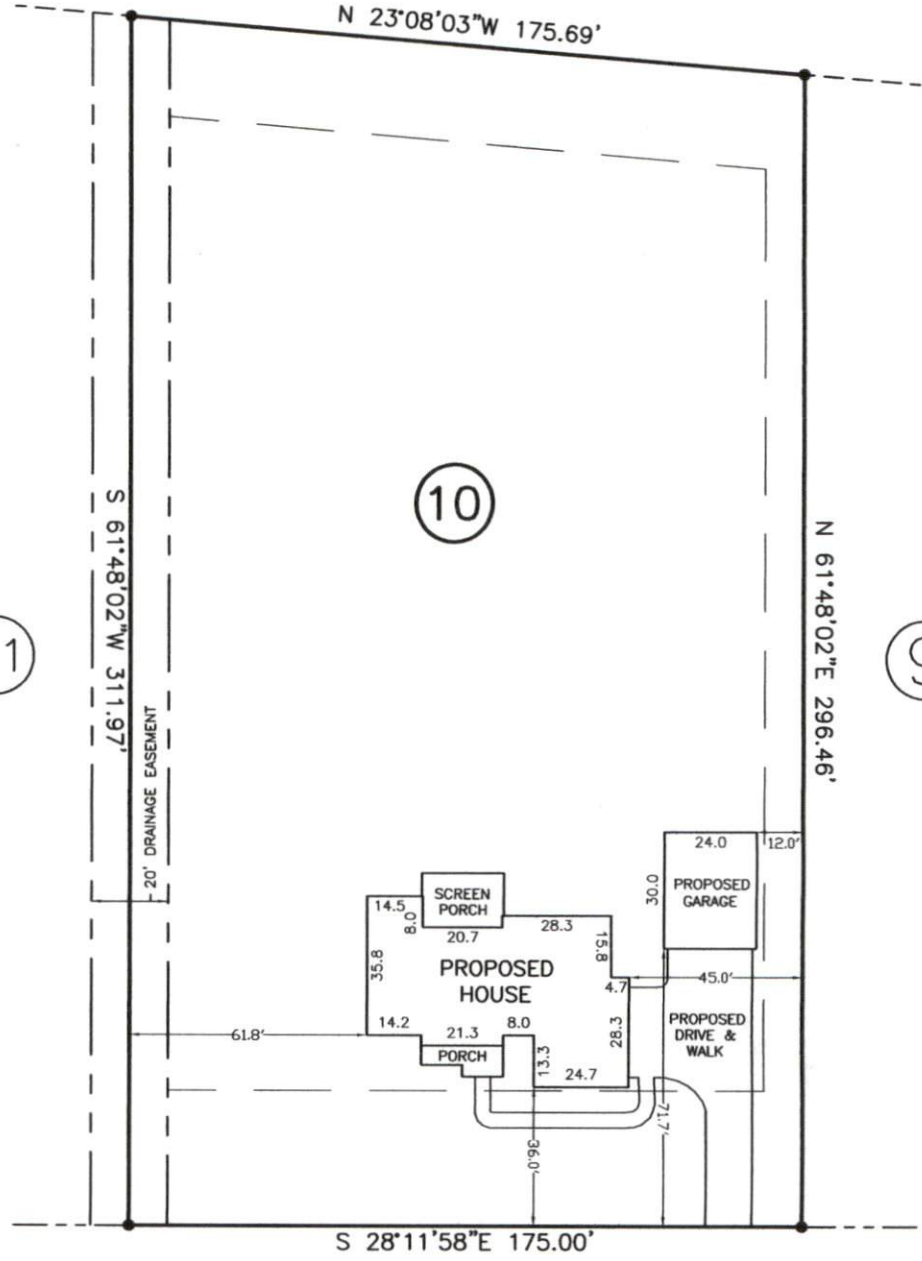

POND VALLEY LANE

50' PRIVATE INGRESS,
 EGRESS & UTILITY EASEMENT

SITE PLAN APPROVAL
 DISTRICT 12440 **USE SED**
 #BEDROOMS 3
3/8/19
 Date
 Zoning Administrator

(REF. PLAT NORTH M.B.2009, PG.588)

NOTE: SHOWN IS LOT 10 OF
 BUCKHORN FARMS S/D
 REF: M.B.2009 PG.588

AREA = 1.222 ACRES
 48 POND VALLEY LANE

