

I, MICHAEL P. GRIFFIN, certify that under my direction and supervision this map was drawn from an actual field survey; that the error of closure of the survey as calculated by coordinates is 1: 10,000+; that the area shown hereon was calculated by coordinates.

Witness my hand and seal this 15TH day of MAY 2019.

N
MAP 2017 PGS 98-99
HARNETT CO. REGISTRY

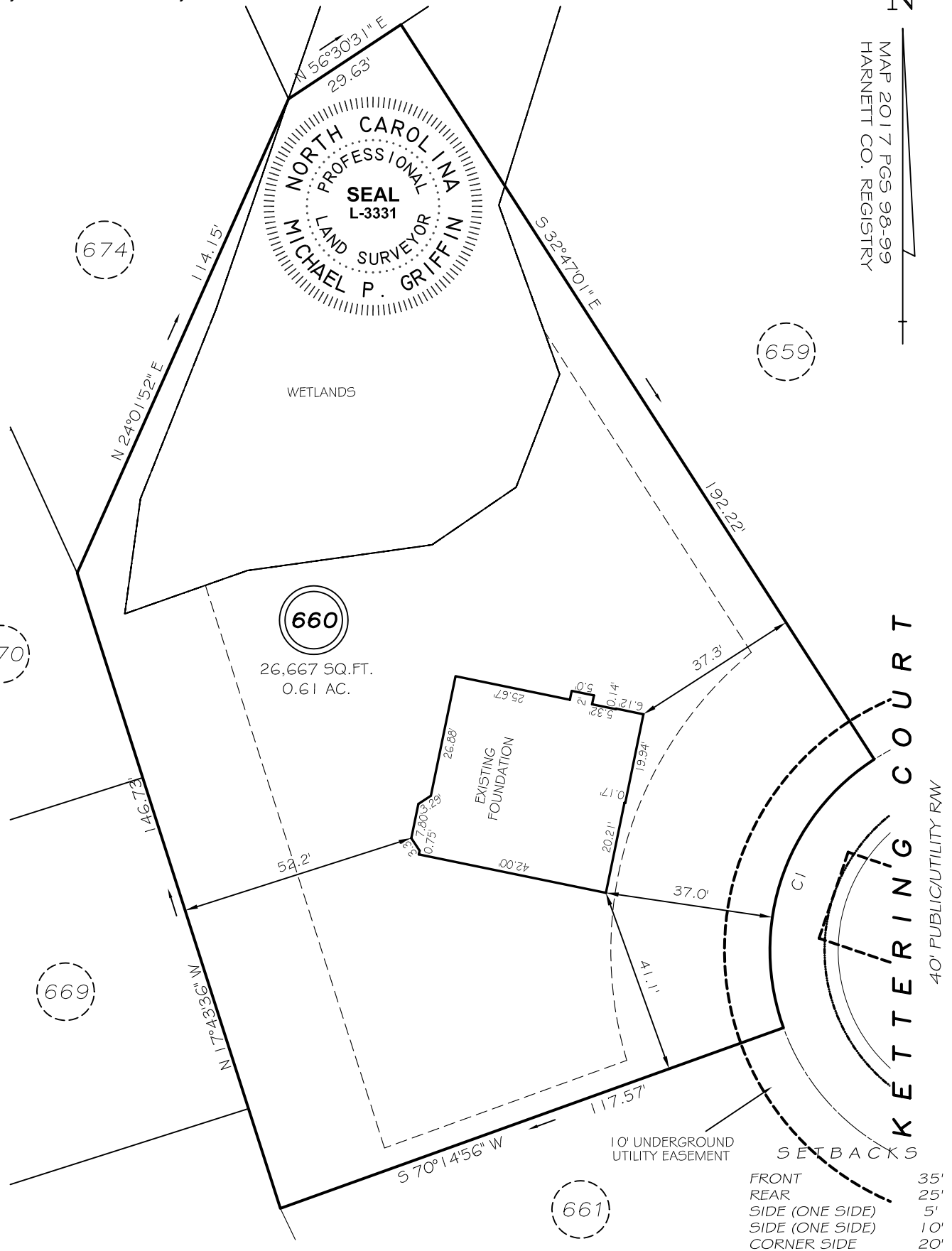

CI R=50.00' L=67.27' S18°40'21"W 62.31'

**THIS PROPERTY IS NOT LOCATED
IN THE 100 YEAR FLOOD ZONE.**

LEGEND

EIP	EXISTING IRON PIPE	FES	FLARED END SECTION
IPS	IRON PIPE SET	WM	WATER METER
RW	RIGHT OF WAY	CO	CLEAN OUT
N/F	NOW OR FORMERLY	FH	FIRE HYDRANT
EIS	EXISTING IRON STAKE	CB	CATCH BASIN

GLS GRIFFIN LAND SURVEYING, INC.
P.O. BOX 148
FUQUAY-VARINA, NC 27526
(919) - 567 - 1963

**FOUNDATION SURVEY
FOR
H & H HOMES
LEXINGTON PLANTATION
LOT 660
38 KETTERING COURT
NORTH CAROLINA
HARNETT COUNTY ANDERSON CREEK TOWNSHIP**

DRAWN BY KDF	DATE 5/15/19
CHECKED BY MPG	SCALE 1" = 30'