

4 MICHAEL P. GRIFFIN, certify that under my direction and supervision this map was drawn from an actual field survey, that the error of closure of the survey as calculated by coordinates is 1:10,000+; that the area shown hereon was calculated by coordinates.
 Witness my hand and seal this day of MONTH 2018.

BK 2017 PG 392-393
 HARNETT CO. REGISTRY

SITE PLAN APPROVAL
 DISTRICT RA-02 USE SFD
 #BEDROOMS 4
Ok as per site plan
 Received via email!

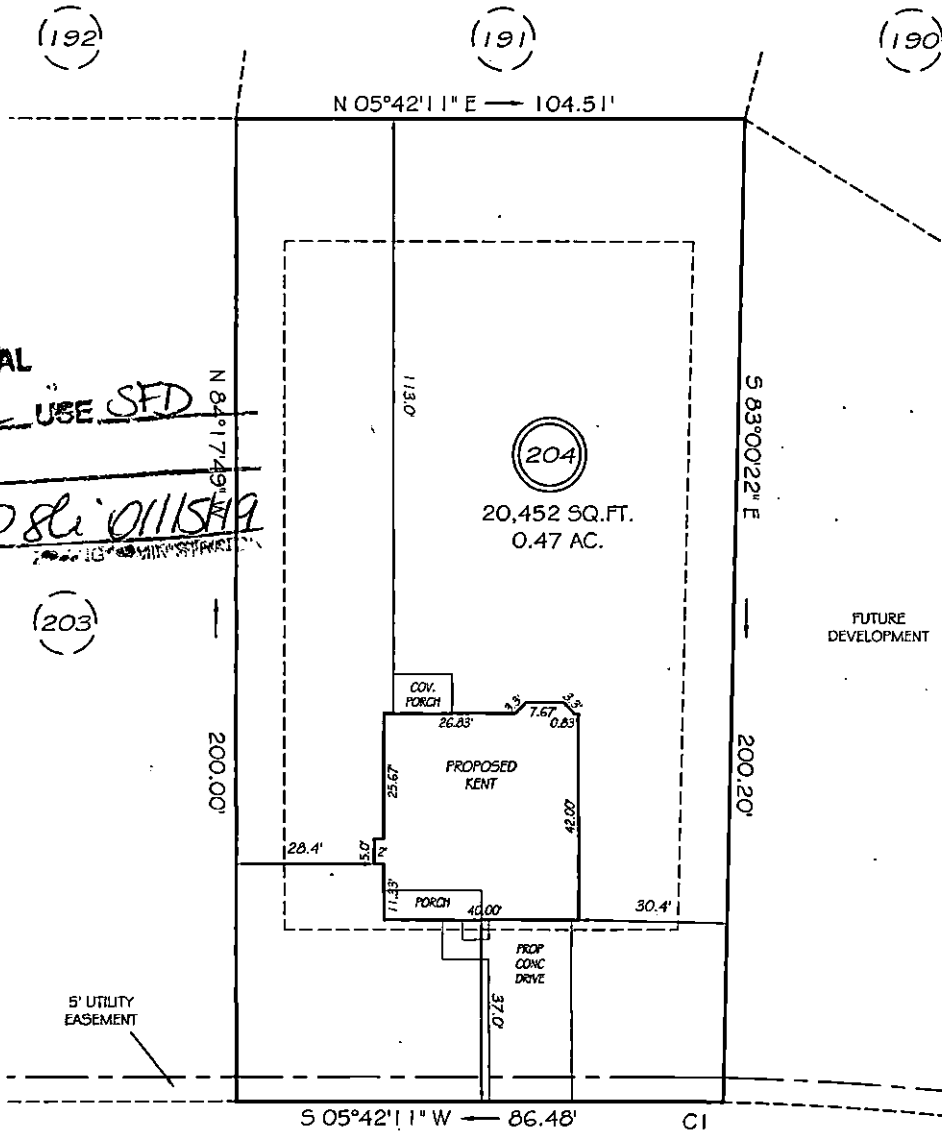

HOPELAND DRIVE
 50' RW (PUBLIC & UTILITY ACCESS)

SETBACKS
 FRONT 35'
 REAR 25'
 SIDE 10'

CI R=600.00' L=13.52' S06°20'54"W 13.52'

PRELIMINARY
 NOT FOR RECORDATION,
 SALES OR CONVEYANCE

LEGEND
 EIP EXISTING IRON PIPE FES FLARED END SECTION
 IPS IRON PIPE SET WM WATER METER
 RW RIGHT OF WAY CO CLEAN OUT
 NF NOW OR FORMERLY FH FIRE HYDRANT
 EIS EXISTING IRON STAKE CB CATCH BASIN

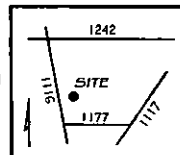

GRIFFIN LAND SURVEYING, INC.

P.O. BOX 148
 FUQUAY-VARINA, NC 27526
 (919) 567-1963

PLOT PLAN
 FOR
H & H HOMES

OAKMONT
 LOT 204
 145 HOPELAND DRIVE

NORTH CAROLINA
 HARNETT COUNTY BARBECUE TOWNSHIP

DRAWN BY NMF

DATE 12/27/18

CHECKED BY MPG

SCALE 1" = 30'