



Initial Application Date: 11/11/19

Application # SFD1901-0013

CU# _____

COUNTY OF HARNETT RESIDENTIAL LAND USE APPLICATION
Central Permitting 108 E. Front Street, Lillington, NC 27546 Phone: (910) 893-7525 ext:2 Fax: (910) 893-2793 www.harnett.org/permits

****A RECORDED SURVEY MAP, RECORDED DEED (OR OFFER TO PURCHASE) & SITE PLAN ARE REQUIRED WHEN SUBMITTING A LAND USE APPLICATION****

LANDOWNER: Marilyn Gabel Mailing Address: POB 881

City: Broadway State: NC Zip: 27505 Contact No: _____ Email: _____

APPLICANT: Wagner Homes, Inc Mailing Address: 350 Wagoner Dr.

City: Fayetteville State: NC Zip: 28303 Contact No: 919-606-4692 Email: _____

*Please fill out applicant information if different than landowner

ADDRESS: 190 Holly Springs Ch. Rd PIN: 9.691-54-2050.000

Zoning: R430 Flood: V Watershed: _____ Deed Book / Page: 3525/0263

Setbacks - Front: 184 Back: 169 Side: 31 Corner: _____

PROPOSED USE:

SFD: (Size 67 x 29) # Bedrooms: 3 # Baths: 2 Basement(w/wo bath): _____ Garage: Deck: _____ Crawl Space: Slab: _____ Monolithic Slab: _____
(Is the bonus room finished? () yes () no w/ a closet? () yes () no (if yes add in with # bedrooms)

Mod: (Size _____ x _____) # Bedrooms _____ # Baths _____ Basement (w/wo bath) _____ Garage: _____ Site Built Deck: _____ On Frame _____ Off Frame _____
(Is the second floor finished? () yes () no Any other site built additions? () yes () no

Manufactured Home: _____ SW _____ DW _____ TW (Size _____ x _____) # Bedrooms: _____ Garage: _____ (site built? _____) Deck: _____ (site built? _____)

Duplex: (Size _____ x _____) No. Buildings: _____ No. Bedrooms Per Unit: _____

Home Occupation: # Rooms: _____ Use: _____ Hours of Operation: _____ #Employees: _____

Addition/Accessory/Other: (Size _____ x _____) Use: _____ Closets in addition? () yes () no

Water Supply: County _____ Existing Well _____ New Well (# of dwellings using well _____) *Must have operable water before final
(Need to Complete New Well Application at the same time as New Tank)

Sewage Supply: New Septic Tank _____ Expansion _____ Relocation _____ Existing Septic Tank _____ County Sewer _____
(Complete Environmental Health Checklist on other side of application if Septic)

Does owner of this tract of land, own land that contains a manufactured home within five hundred feet (500') of tract listed above? () yes () no

Does the property contain any easements whether underground or overhead () yes () no

Structures (existing or proposed): Single family dwellings: 1 Manufactured Homes: _____ Other (specify): _____

If permits are granted I agree to conform to all ordinances and laws of the State of North Carolina regulating such work and the specifications of plans submitted. I hereby state that foregoing statements are accurate and correct to the best of my knowledge. Permit subject to revocation if false information is provided.

[Signature] _____ Date 11/6/19

It is the owner/applicants responsibility to provide the county with any applicable information about the subject property, including but not limited to: boundary information, house location, underground or overhead easements, etc. The county or its employees are not responsible for any incorrect or missing information that is contained within these applications.
*This application expires 6 months from the initial date if permits have not been issued**

APPLICATION CONTINUES ON BACK

DEED BK 3525 PAGE 763

DEED REFERENCE: DEED BK 3525, PAGE 763

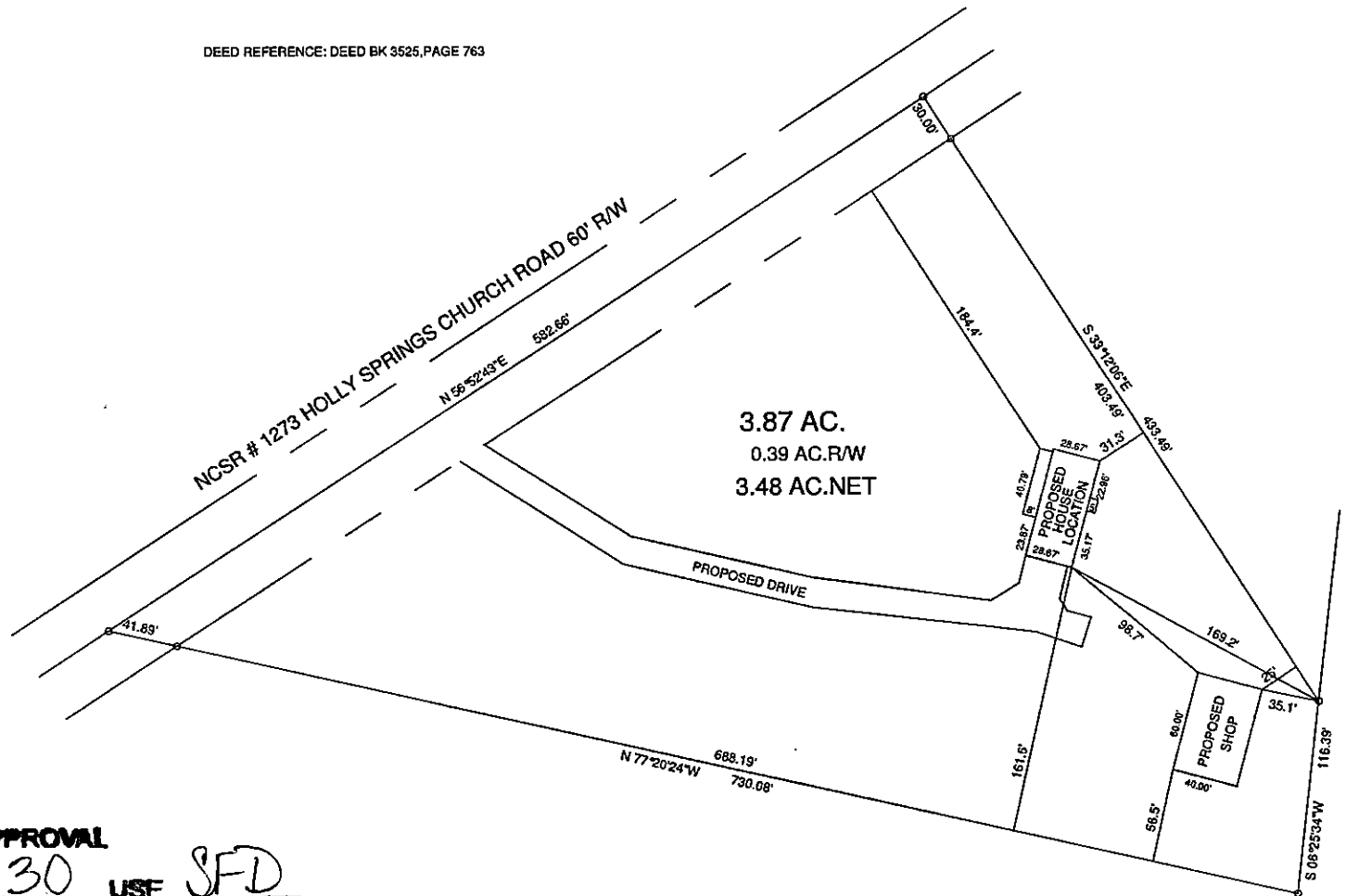

SITE PLAN APPROVAL

DISTRICT RA 30 USE SFD

#BEDROOMS 3

1.11.19 djoulism
ZONING ADMINISTRATOR

MINIMUM BUILDING SETBACKS

- FRONT YARD — 35'
- REAR YARD — 20'
- SIDE YARD — 10'
- CORNER LOT SIDE YARD — 20'
- MAXIMUM HEIGHT — 35'

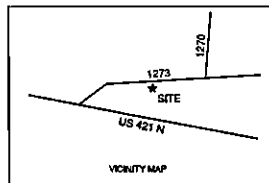

190 HOLLY SPRINGS CHURCH RD, BROADWAY, NC 27505

PROPOSED PLOT PLAN - 3.87 AC. TRACT FOR MARILYN M. GABEL

BENNETT SURVEYS
1662 CLARK RD., LILLINGTON, N.C. 27546
(910) 893-5252

F-1304

TOWNSHIP	UPPER LITTLE RIVER	COUNTY	HARNETT		SURVEYED BY:	FIELD BOOK
STATE:	NORTH CAROLINA	DATE:	JANUARY 08, 2019		SCALE: 1" = 100'	DRAWN BY: RVB
ZONED	WATERSHED DISTRICT	TAX PARCEL ID#:	139691 0024 02	CHECKED & CLOSURE BY:	19010	
		PN#	9691-64-2050.000			

****This application expires 6 months from the initial date if permits have not been issued****

This application to be filled out when applying for a septic system inspection.

County Health Department Application for Improvement Permit and/or Authorization to Construct

IF THE INFORMATION IN THIS APPLICATION IS FALSIFIED, CHANGED, OR THE SITE IS ALTERED, THEN THE IMPROVEMENT PERMIT OR AUTHORIZATION TO CONSTRUCT SHALL BECOME INVALID. The permit is valid for either 60 months or without expiration depending upon documentation submitted. (Complete site plan = 60 months; Complete plat = without expiration)

Environmental Health New Septic System

- **All property irons must be made visible.** Place "pink property flags" on each corner iron of lot. All property lines must be clearly flagged approximately every 50 feet between corners.
- Place "orange house corner flags" at each corner of the proposed structure. Also flag driveways, garages, decks, out buildings, swimming pools, etc. Place flags per site plan developed at/for Central Permitting.
- Place orange Environmental Health card in location that is easily viewed from road to assist in locating property.
- If property is thickly wooded, Environmental Health requires that you clean out the **undergrowth** to allow the soil evaluation to be performed. Inspectors should be able to walk freely around site. **Do not grade property.**
- **All lots to be addressed within 10 business days after confirmation. \$25.00 return trip fee may be incurred for failure to uncover outlet lid, mark house corners and property lines, etc. once lot confirmed ready.**

Environmental Health Existing Tank Inspections

- Follow above instructions for placing flags and card on property.
- Prepare for inspection by removing soil over **outlet end** of tank as diagram indicates, and lift lid straight up (if possible) and then **put lid back in place.** (Unless inspection is for a septic tank in a mobile home park)
- **DO NOT LEAVE LIDS OFF OF SEPTIC TANK**

MORE INFORMATION MAY BE REQUIRED TO COMPLETE ANY INSPECTION

SEPTIC

If applying for authorization to construct please indicate desired system type(s): can be ranked in order of preference, must choose one.

- Accepted { } Innovative Conventional { } Any
 { } Alternative { } Other _____

The applicant shall notify the local health department upon submittal of this application if any of the following apply to the property in question. If the answer is "yes", applicant **MUST ATTACH SUPPORTING DOCUMENTATION**:

- { } YES { } NO Does the site contain any Jurisdictional Wetlands?
- { } YES { } NO Do you plan to have an irrigation system now or in the future?
- { } YES { } NO Does or will the building contain any drains? Please explain. Typical foundation drain
- { } YES { } NO Are there any existing wells, springs, waterlines or Wastewater Systems on this property?
- { } YES { } NO Is any wastewater going to be generated on the site other than domestic sewage?
- { } YES { } NO Is the site subject to approval by any other Public Agency?
- { } YES { } NO Are there any Easements or Right of Ways on this property?
- { } YES { } NO Does the site contain any existing water, cable, phone or underground electric lines?
- If yes please call No Cuts at 800-632-4949 to locate the lines. This is a free service.

I Have Read This Application And Certify That The Information Provided Herein Is True, Complete And Correct. Authorized County And State Officials Are Granted Right Of Entry To Conduct Necessary Inspections To Determine Compliance With Applicable Laws And Rules. I Understand That I Am Solely Responsible For The Proper Identification And Labeling Of All Property Lines And Corners And Making The Site Accessible So That A Complete Site Evaluation Can Be Performed.



Property Description:
3.868AC MAVIS THORNE

Harnett County GIS

PID: 139691 0024 02
PIN: 9691-54-2050.000
REID: 0034168
Subdivision:
Taxable Acreage: 3.870 AC ac
Caclulated Acreage: 3.48 ac
Account Number: 1500024023
Owners: GABEL MARILYN M

Owner Address : PO BOX 881 BROADWAY, NC 27505

Property Address: 190 HOLLY SPRINGS CHURCH RD BROADWAY, NC 27505

City, State, Zip: BROADWAY, NC, 27505

Building Count: 0

Township Code: 13

Fire Code:

Parcel Building Value: \$0
Parcel Outbuilding Value : \$0
Parcel Land Value : \$38660
Parcel Special Land Value : \$0
Total Value : \$38660
Parcel Deferred Value : \$0
Total Assessed Value : \$38660

Neighborhood: 01300
Actual Year Built:
TotalAcutalAreaHeated: Sq/Ft
Sale Month and Year: 7 / 2017
Sale Price: \$38000
Deed Book & Page: 3525-0763
Deed Date: 1500940800000
Plat Book & Page: -
Instrument Type: WD
Vacant or Improved:
QualifiedCode: Q
Transfer or Split: T

Prior Building Value: \$0
Prior Outbuilding Value : \$0
Prior Land Value : \$31480
Prior Special Land Value : \$0
Prior Deferred Value : \$0
Prior Assessed Value : \$31480

