

I, MICHAEL P. GRIFFIN, certify that under my direction and supervision this map was drawn from an actual field survey; that the error of closure of the survey as calculated by coordinates is 1: 10,000+; and that the area shown hereon was calculated by coordinates.

Witness my hand and seal this day of MONTH 2017.

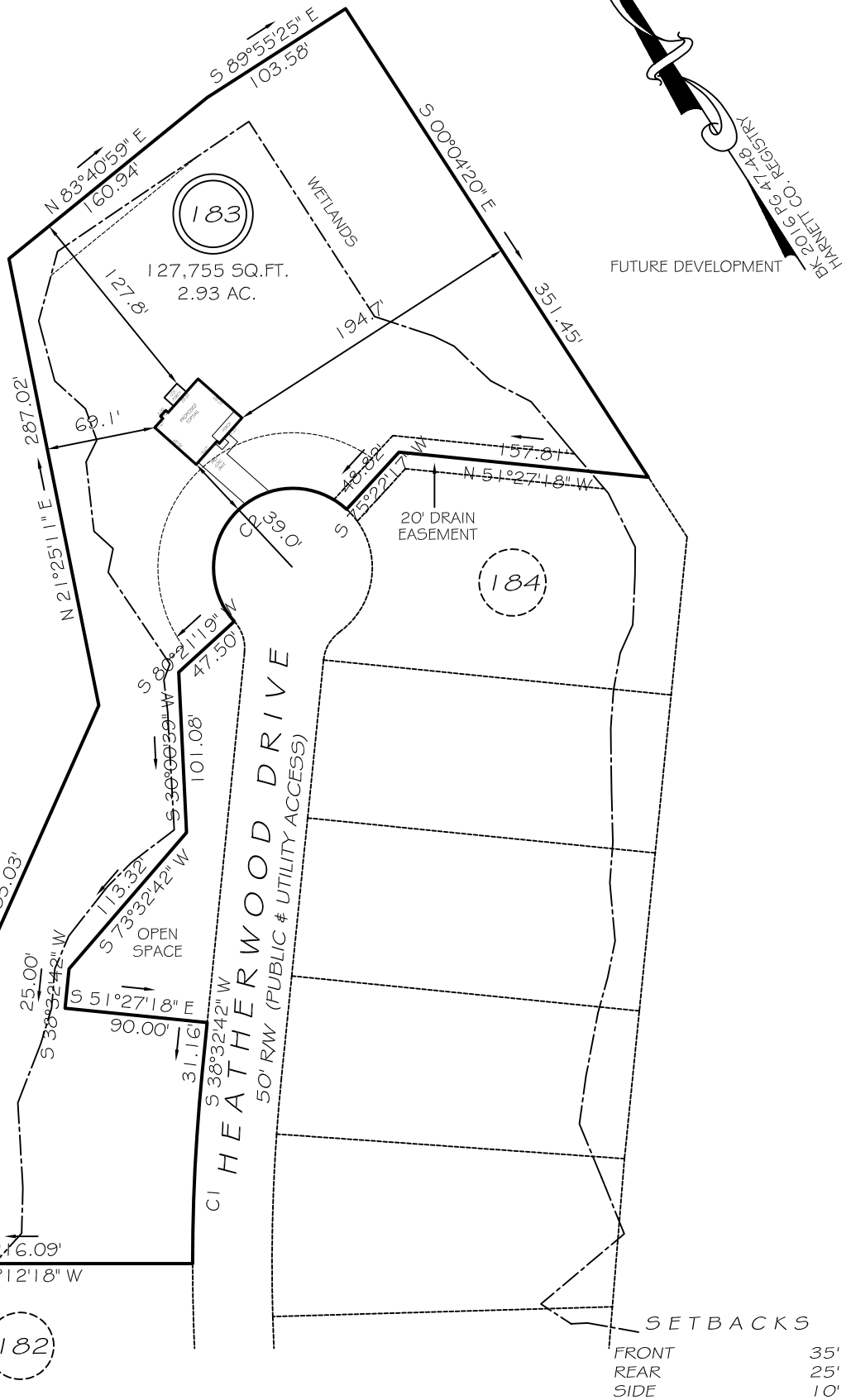
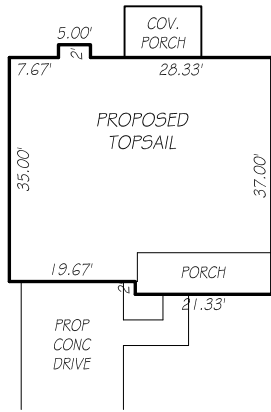

C1 R=1205.82' L=121.02' S35°40'12"W 120.97'
 C2 R=50.00' L=152.84' S77°51'48"W 99.91'

REVISION: 20' RIGHT 10/12/17

PRELIMINARY
 NOT FOR RECORDATION,
 SALES OR CONVEYANCE

LEGEND

- | | | | |
|-----|---------------------|-----|--------------------|
| EIP | EXISTING IRON PIPE | FES | FLARED END SECTION |
| IPS | IRON PIPE SET | WM | WATER METER |
| RAW | RIGHT OF WAY | CO | CLEAN OUT |
| N/F | NOW OR FORMERLY | FH | FIRE HYDRANT |
| EIS | EXISTING IRON STAKE | CB | CATCH BASIN |

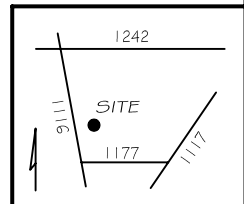

GRIFFIN LAND SURVEYING, INC.

P. O. BOX 148
 FUQUAY-VARINA, NC 27526
 (919) - 567-1963

PLOT PLAN
 FOR
H & H HOMES

OAKMONT
LOT 183
 HEATHERWOOD DRIVE
 NORTH CAROLINA

HARNETT COUNTY BARBECUE TOWNSHIP

DRAWN BY **NMF**

DATE **8/29/17**

CHECKED BY **MPG**

SCALE **1" = 100'**