

I, MICHAEL P. GRIFFIN, certify that under my direction and supervision this map was drawn from an actual field survey; that the error of closure of the survey as calculated by coordinates is 1: 10,000+; that the area shown hereon was calculated by coordinates.  
 Witness my hand and seal this day of MONTH 2017.

BK 2017 FG 392-398  
 HARNETT CO., REGISTRY

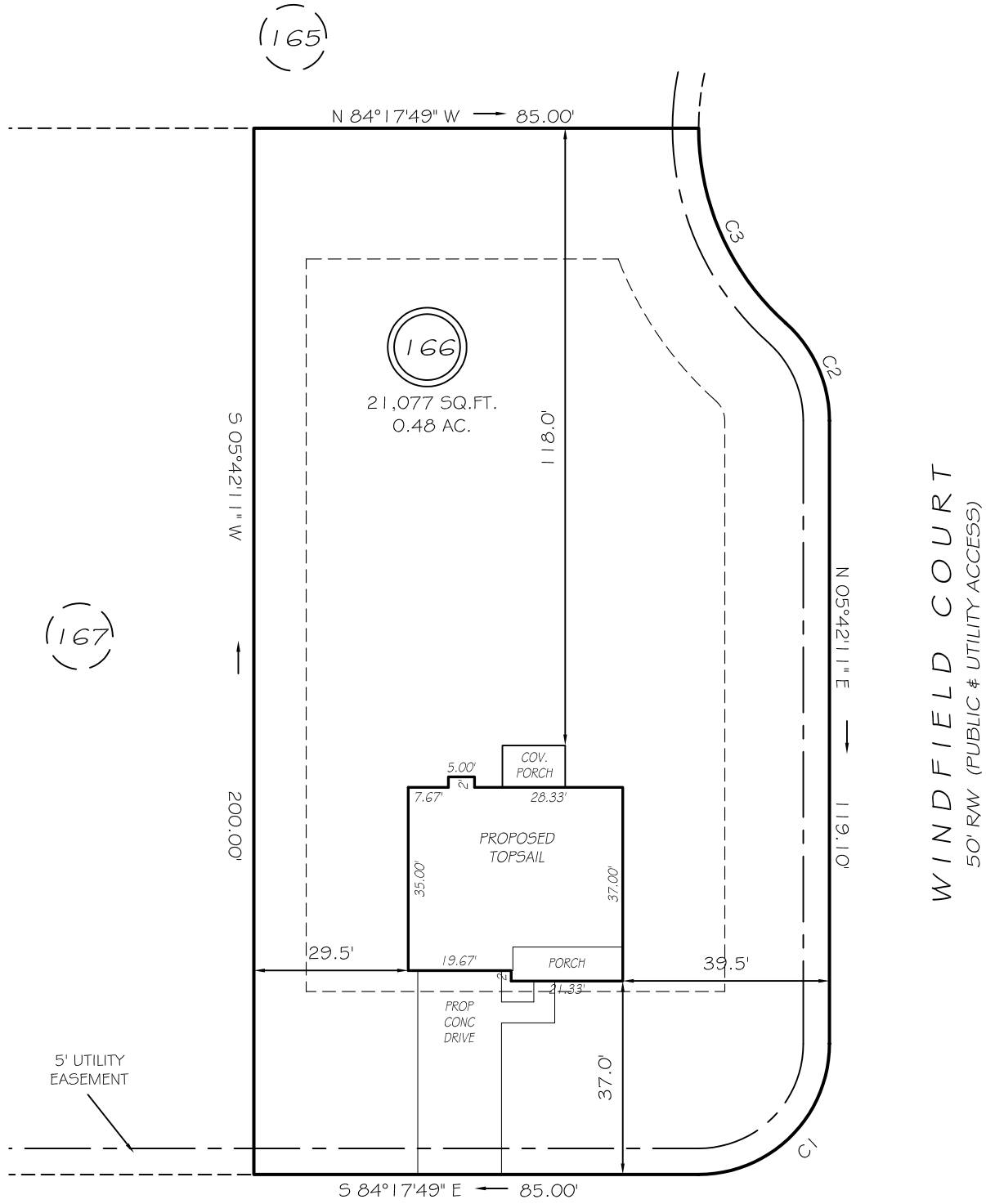

EXECUTIVE DRIVE  
 50' RW (PUBLIC & UTILITY ACCESS)

SETBACKS  
 FRONT 35'  
 REAR 25'  
 SIDE 10'

C1 R=25.00' L=39.28' S50°42'11"W 35.36'  
 C2 R=25.00' L=21.02' S18°23'31"E 20.41'  
 C3 R=50.00' L=42.05' N18°23'31"W 40.82'

LEGEND

EIP	EXISTING IRON PIPE	FES	FLARED END SECTION
IPS	IRON PIPE SET	WM	WATER METER
RAW	RIGHT OF WAY	CO	CLEAN OUT
N/F	NOW OR FORMERLY	FH	FIRE HYDRANT
EIS	EXISTING IRON STAKE	CB	CATCH BASIN

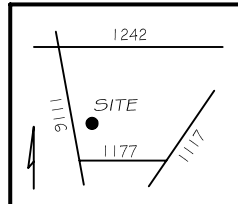

**PRELIMINARY**  
 NOT FOR RECORDATION,  
 SALES OR CONVEYANCE



GRIFFIN LAND SURVEYING, INC.

P. O. BOX 148  
 FUQUAY-VARINA, NC 27526  
 (919) - 567 - 1963

PLOT PLAN  
 FOR  
**H & H HOMES**

OAKMONT  
 LOT 166  
 EXECUTIVE DRIVE  
 NORTH CAROLINA  
 HARNETT COUNTY BARBECUE TOWNSHIP

DRAWN BY NMF

DATE 11/21/17

CHECKED BY MPG

SCALE 1" = 30'