

Received
12/21/18



Harnett
COUNTY
NORTH CAROLINA

Lot 13

Initial Application Date: 12/27/18

Application # SFD 1812-0046

CU# _____

COUNTY OF HARNETT RESIDENTIAL LAND USE APPLICATION
Central Permitting 108 E. Front Street, Lillington, NC 27546 Phone: (910) 893-7525 ext:2 Fax: (910) 893-2793 www.harnett.org/permits

****A RECORDED SURVEY MAP, RECORDED DEED (OR OFFER TO PURCHASE) & SITE PLAN ARE REQUIRED WHEN SUBMITTING A LAND USE APPLICATION****

LANDOWNER: Watermark Homes, Inc. Mailing Address: 1308 Ft. Bragg Rd, Suite 201
City: Fayetteville State: NC Zip: 28305 Contact No: 910-483-2229 Email: megan@watermarkhomesnc.com

APPLICANT: Watermark Homes, Inc. Mailing Address: 1308 Ft. Bragg Rd, Suite 201
City: Fayetteville State: NC Zip: 28305 Contact No: 910-483-2229 Email: megan@watermarkhomesnc.com
*Please fill out applicant information if different than landowner

CONTACT NAME APPLYING IN OFFICE: Megan and/pr JT Phone # 910-483-2229 / 910-670-4459
ADDRESS: 137 Treasure Drive, Lillington NC PIN: 0661-71-0871

DEED OR OTP: 3655; 0106

PROPOSED USE:

- SFD: (Size 60 x 60) # Bedrooms: 4 # Baths: 3 ^{called ST} Basement(w/w bath): Garage: Deck: Crawl Space: Slab: Monolithic Slab:
(Is the bonus room finished? yes no w/ a closet? yes no (if yes add in with # bedrooms)
- Mod: (Size ___ x ___) # Bedrooms ___ # Baths ___ Basement (w/w bath) Garage: Site Built Deck: On Frame Off Frame
(Is the second floor finished? yes no Any other site built additions? yes no
- Manufactured Home: SW DW TW (Size ___ x ___) # Bedrooms: ___ Garage: (site built?) Deck: (site built?)
- Duplex: (Size ___ x ___) No. Buildings: _____ No. Bedrooms Per Unit: _____
- Home Occupation: # Rooms: _____ Use: _____ Hours of Operation: _____ #Employees: _____
- Addition/Accessory/Other: (Size ___ x ___) Use: _____ Closets in addition? yes no

Water Supply: County Existing Well New Well (# of dwellings using well _____) *Must have operable water before final (Need to Complete New Well Application at the same time as New Tank)

Sewage Supply: New Septic Tank Expansion Relocation Existing Septic Tank County Sewer
(Complete Environmental Health Checklist on other side of application if Septic)

Does owner of this tract of land, own land that contains a manufactured home within five hundred feet (500') of tract listed above? yes no

Does the property contain any easements whether underground or overhead yes no

Structures (existing or proposed): Single family dwellings: _____ Manufactured Homes: _____ Other (specify): _____

If permits are granted I agree to conform to all ordinances and laws of the State of North Carolina regulating such work and the specifications of plans submitted. I hereby state that foregoing statements are accurate and correct to the best of my knowledge. Permit subject to revocation if false information is provided.

[Signature]
Signature of Owner or Owner's Agent

12-20-18
Date

It is the owner/applicants responsibility to provide the county with any applicable information about the subject property, including but not limited to: boundary information, house location, underground or overhead easements, etc. The county or its employees are not responsible for any incorrect or missing information that is contained within these applications.

This application expires 6 months from the initial date if permits have not been issued

APPLICATION CONTINUES ON BACK

strong roots • new growth

strong roots • new growth



****This application expires 6 months from the initial date if permits have not been issued****

This application to be filled out when applying for a septic system inspection.

County Health Department Application for Improvement Permit and/or Authorization to Construct

IF THE INFORMATION IN THIS APPLICATION IS FALSIFIED, CHANGED, OR THE SITE IS ALTERED, THEN THE IMPROVEMENT PERMIT OR AUTHORIZATION TO CONSTRUCT SHALL BECOME INVALID. The permit is valid for either 60 months or without expiration depending upon documentation submitted. (Complete site plan = 60 months; Complete plat = without expiration)

Environmental Health New Septic System

- **All property irons must be made visible.** Place "pink property flags" on each corner iron of lot. All property lines must be clearly flagged approximately every 50 feet between corners.
- Place "orange house corner flags" at each corner of the proposed structure. Also flag driveways, garages, decks, out buildings, swimming pools, etc. Place flags per site plan developed at/for Central Permitting.
- Place orange Environmental Health card in location that is easily viewed from road to assist in locating property.
- If property is thickly wooded, Environmental Health requires that you clean out the undergrowth to allow the soil evaluation to be performed. Inspectors should be able to walk freely around site. **Do not grade property.**
- **All lots to be addressed within 10 business days after confirmation. \$25.00 return trip fee may be incurred for failure to uncover outlet lid, mark house corners and property lines, etc. once lot confirmed ready.**

Environmental Health Existing Tank Inspections

- Follow above instructions for placing flags and card on property.
- Prepare for inspection by removing soil over **outlet end** of tank as diagram indicates, and lift lid straight up (*if possible*) and then **put lid back in place.** (Unless inspection is for a septic tank in a mobile home park)
- **DO NOT LEAVE LIDS OFF OF SEPTIC TANK**

"MORE INFORMATION MAY BE REQUIRED TO COMPLETE ANY INSPECTION"

SEPTIC

If applying for authorization to construct please indicate desired system type(s): can be ranked in order of preference, must choose one.

- Accepted
 Innovative
 Conventional
 Any
 Alternative
 Other _____

The applicant shall notify the local health department upon submittal of this application if any of the following apply to the property in question. If the answer is "yes", applicant **MUST ATTACH SUPPORTING DOCUMENTATION**:

- YES NO Does the site contain any Jurisdictional Wetlands?
 YES NO Do you plan to have an irrigation system now or in the future?
 YES NO Does or will the building contain any drains? Please explain. _____
 YES NO Are there any existing wells, springs, waterlines or Wastewater Systems on this property?
 YES NO Is any wastewater going to be generated on the site other than domestic sewage?
 YES NO Is the site subject to approval by any other Public Agency?
 YES NO Are there any Easements or Right of Ways on this property?
 YES NO Does the site contain any existing water, cable, phone or underground electric lines?

If yes please call No Cuts at 800-632-4949 to locate the lines. This is a free service.

I Have Read This Application And Certify That The Information Provided Herein Is True, Complete And Correct. Authorized County And State Officials Are Granted Right Of Entry To Conduct Necessary Inspections To Determine Compliance With Applicable Laws And Rules. I Understand That I Am Solely Responsible For The Proper Identification And Labeling Of All Property Lines And Corners And Making The Site Accessible So That A Complete Site Evaluation Can Be Performed.

strong roots • new growth

strong roots • new growth

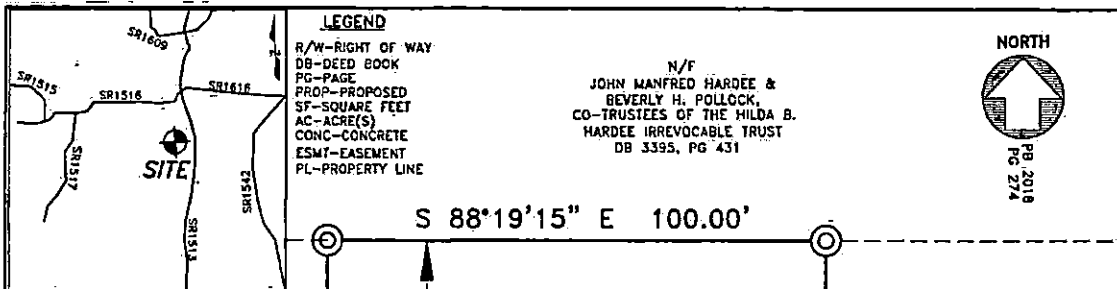

LEGEND
 R/W-RIGHT OF WAY
 DB-DEED BOOK
 PG-PAGE
 PROP-PROPOSED
 SF-SQUARE FEET
 AC-ACRE(S)
 CONC-CONCRETE
 ESMT-EASEMENT
 PL-PROPERTY LINE

N/F
 JOHN MANFRED HARDEE &
 BEVERLY H. POLLOCK,
 CO-TRUSTEES OF THE HILDA B.
 HARDEE IRREVOCABLE TRUST
 DB 3395, PG 431

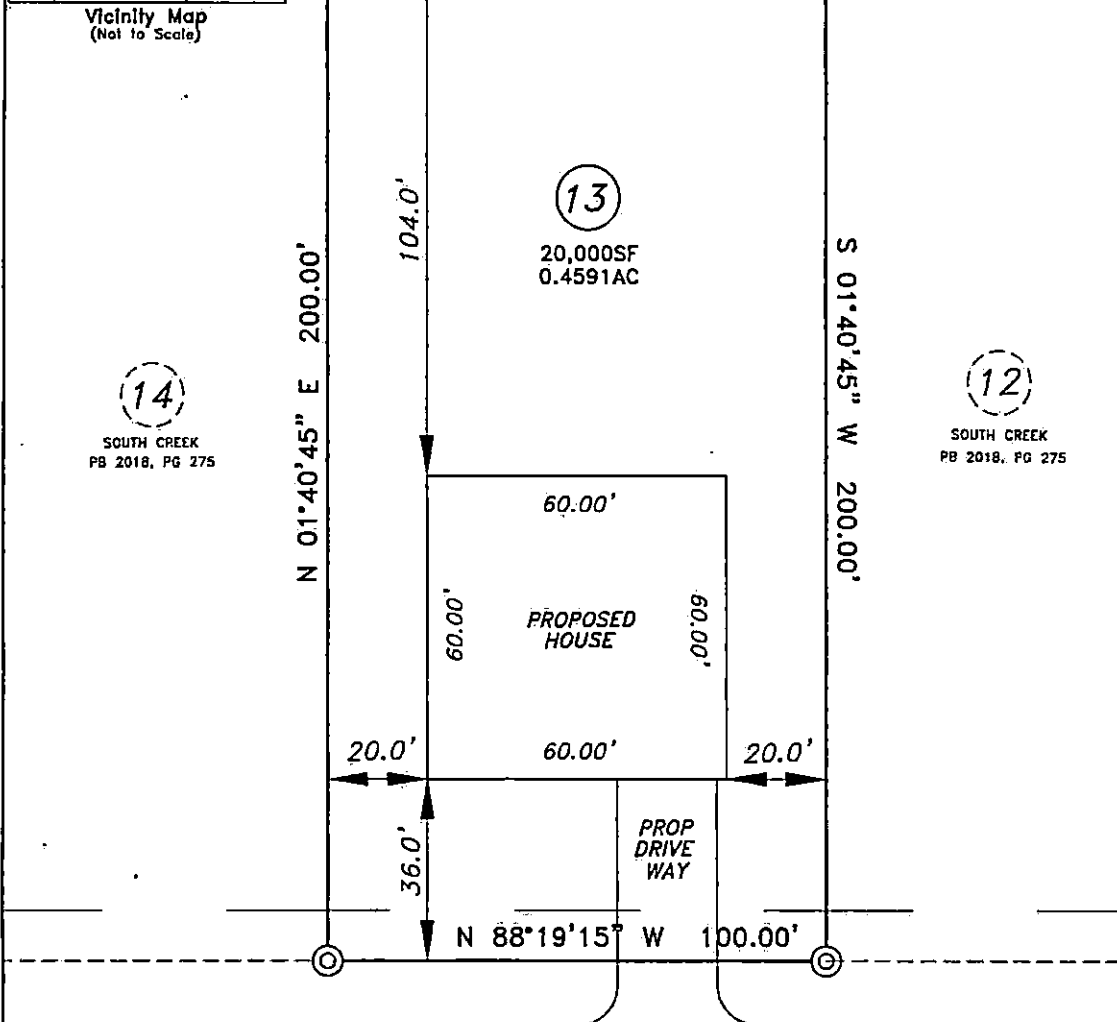

TREASURE DRIVE
 50' R/W (PUBLIC & UTILITY ACCESS)

PROPERTY OF: WATERMARK HOMES
ADDRESS: 137 TREASURE DR
CITY: NEAR LILLINGTON, NC
COUNTY: HARNETT
TAX PIN: 0661-71-0871.000

PLOT PLAN

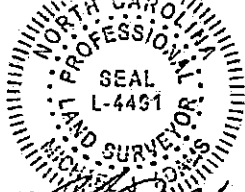

MICHAEL J. ADAMS PLS-L-4491
 CFS NC-075

TOWNSHIP: NEILLS CREEK
DATE: NOVEMBER 29, 2018
SCALE: 1" = 30'
REFERENCE: LOT 13
 SOUTH CREEK
 SUBDIVISION
 PB 2018, PG 275

MINIMUM SETBACKS:
 35'-FRONT
 10'-SIDE
 20'-REAR

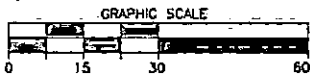

M.A.P.S. SURVEYING, INC.
 C-2589
 1401 MORGANTON ROAD
 FAYETTEVILLE, NC 28305
 PHN: (910)484-6432
 MAPS@MAPSSURVEYING.COM

NOTES

- 1) THIS MAP IS FOR PERMITTING PURPOSES ONLY
- 2) THIS MAP IS NOT DRAWN IN ACCORDANCE WITH G.S. 47-30
- 3) THIS MAP CAN NOT BE USED FOR RECORDATION OR ATTACHED TO A DEED TO BE RECORDED.

DRAWN BY: KA