



Vicinity Map
(Not to Scale)

LEGEND
 R/W-RIGHT OF WAY
 DB-DEED BOOK
 PB-PLAT BOOK
 PG-PAGE
 PROP-PROPOSED
 SF-SQUARE FEET
 AC-ACRE(S)
 CONC-CONCRETE
 ESMT-EASEMENT
 PL-PROPERTY LINE
 ——— SURVEYED LINE
 - - - - - LINE NOT SURVEYED



HOUSE DETAIL
(NOT TO SCALE)

N/F
 JOHN MANFRED HARDEE &
 BEVERLY H. POLLOCK,
 CO-TRUSTEES OF THE HILDA B.
 HARDEE IRREVOCABLE TRUST
 DB 3395, PG 431

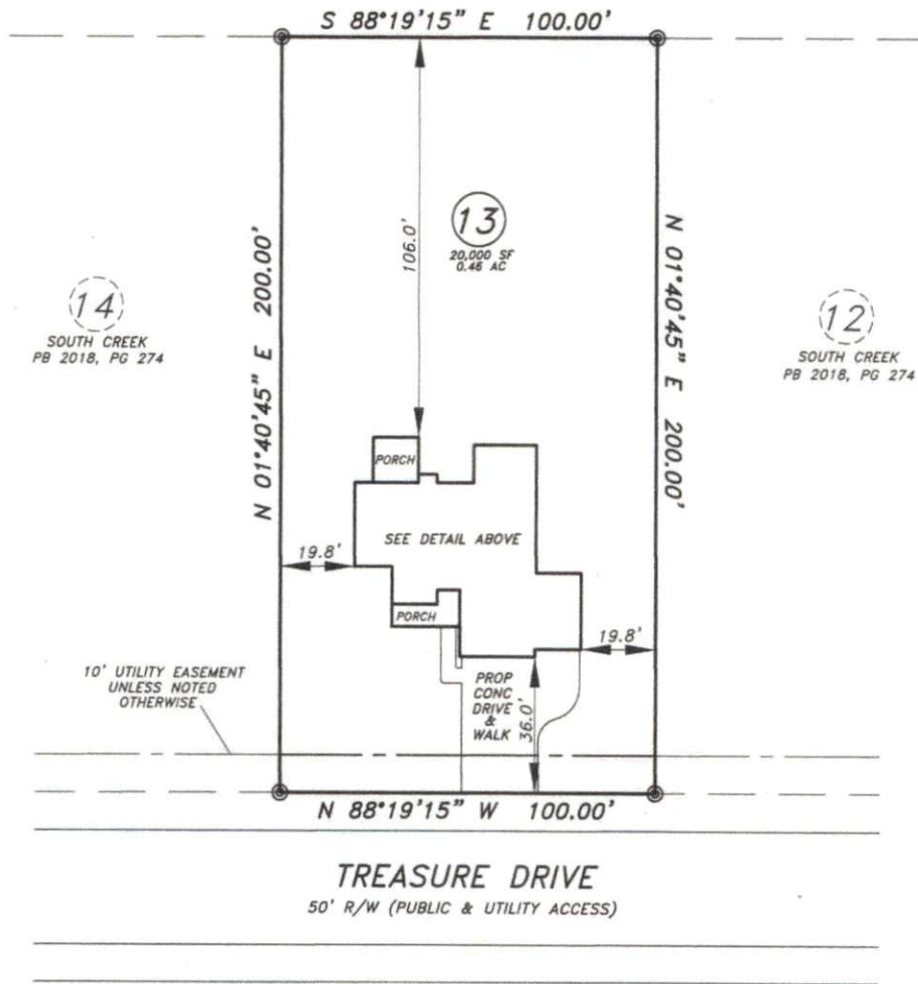

PLOT PLAN

PROPERTY OF: WATERMARK HOMES
ADDRESS: 137 TREASURE DR
CITY: NEAR LILLINGTON, NC
COUNTY: HARNETT
TAX PIN: 0661-71-0871.000

TOWNSHIP: NEILLS CREEK
DATE: JUNE 4, 2019
SCALE: 1" = 40'
REFERENCE: LOT 13
SOUTH CREEK
SUBDIVISION
PB 2018, PG 274

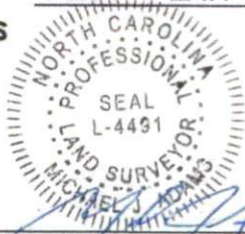

MICHAEL J. ADAMS PLS-L-4491
 CFS NC-075

MINIMUM SETBACKS:
 35'-FRONT
 10'-SIDE
 20'-REAR



M.A.P.S. SURVEYING, INC.
 C-2589
 1401 MORGANTON ROAD
 FAYETTEVILLE, NC 28305
 PHN: (910)484-6432
 MAPS@MAPSSURVEYING.COM

DRAWN BY: KA

NOTES

- 1) THIS MAP IS FOR PERMITTING PURPOSES ONLY
- 2) THIS MAP IS NOT DRAWN IN ACCORDANCE WITH G.S. 47-30
- 3) THIS MAP CAN NOT BE USED FOR RECORDATION OR ATTACHED TO A DEED TO BE RECORDED.