

I, MICHAEL P. GRIFFIN, certify that under my direction and supervision this map was drawn from an actual field survey; that the error of closure of the survey as calculated by coordinates is 1: 10,000+; that the area shown hereon was calculated by coordinates.

Witness my hand and seal this 11TH day of APRIL 2019.



Michael P. Griffin

PIN 0505-86-8897
DB 1346 PG 98

MAP 2015 PGS 238-239, 258-259
HARNETT CO. REGISTRY

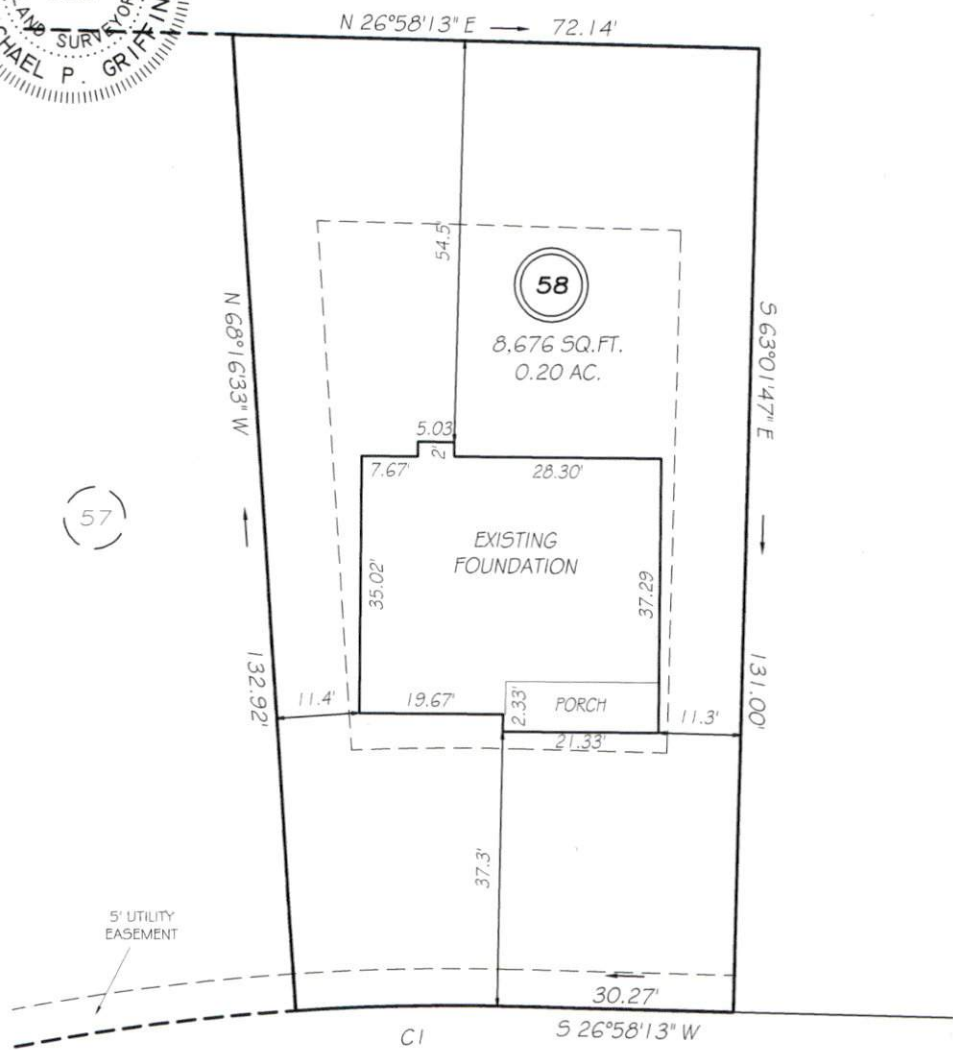

TIMBER SKIP DRIVE
50' RW

SETBACKS

FRONT	30'
REAR	25'
SIDE	10'
CORNER SIDE	20'

C1 R=325.00' L=29.76' S24°20'50"W 29.75'

THIS PROPERTY IS NOT LOCATED IN THE 100 YEAR FLOOD ZONE.

LEGEND

EIP	EXISTING IRON PIPE	FES	FLARED END SECTION
IPS	IRON PIPE SET	WM	WATER METER
RAW	RIGHT OF WAY	CO	CLEAN OUT
N/F	NOW OR FORMERLY	FH	FIRE HYDRANT
EIS	EXISTING IRON STAKE	CB	CATCH BASIN

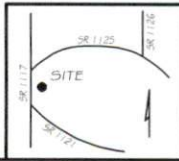

GLS GRIFFIN LAND SURVEYING, INC.
P.O. BOX 148
FUQUAY-VARINA, NC 27526
(919) - 567 - 1963

FOUNDATION SURVEY FOR H & H HOMES
ANDERSON CREEK CLUB
LOT 58
428 TIMBER SKIP DRIVE
NORTH CAROLINA
HARNETT COUNTY ANDERSON CREEK TOWNSHIP

DRAWN BY	KDF	DATE	4/11/19
CHECKED BY	MPG	SCALE	1" = 20'