

I, MICHAEL P. GRIFFIN, certify that under my direction and supervision this map was drawn from an actual field survey; that the error of closure of the survey as calculated by coordinates is 1: 10,000+; that the area shown hereon was calculated by coordinates.

Witness my hand and seal this 11TH day of APRIL 2019.

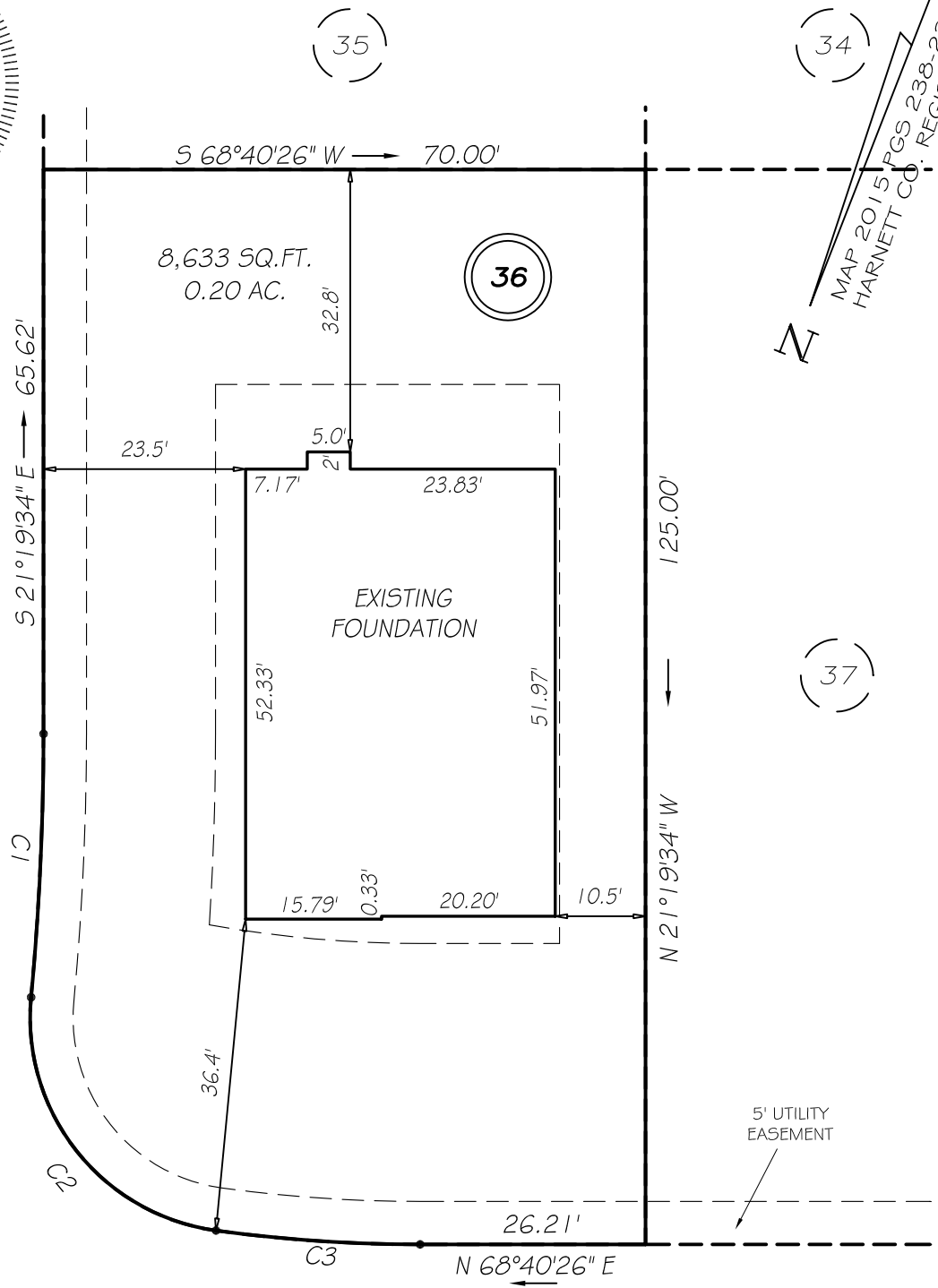
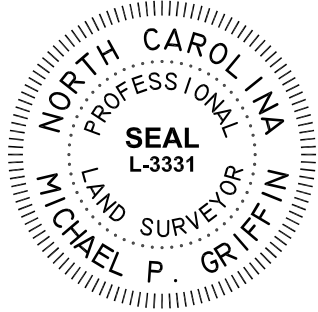

MAP 2015 PGS 238, 239, 258, 259  
HARNETT CO. REGISTRY

**P I N N A C L E   D R I V E**  
50' RW

**SETBACKS**

FRONT	35'
REAR	25'
ONE SIDE	5'
OTHER SIDE	10'
CORNER SIDE	20'

C1 R=325.00' L=30.68' S18°37'17"E 30.67'  
C2 R=25.00' L=38.23' N59°43'23"W 34.61'  
C3 R=175.00' L=23.81' S72°34'20"W 23.80'

**LEGEND**

EIP	EXISTING IRON PIPE	FES	FLARED END SECTION
IPS	IRON PIPE SET	WM	WATER METER
R/W	RIGHT OF WAY	CO	CLEAN OUT
N/F	NOW OR FORMERLY	FH	FIRE HYDRANT
EIS	EXISTING IRON STAKE	CB	CATCH BASIN

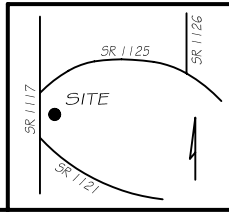

**THIS PROPERTY IS NOT LOCATED  
IN THE 100 YEAR FLOOD ZONE.**

**GRIFFIN LAND SURVEYING, INC.**  
P. O. BOX 148  
FUQUAY-VARINA, NC 27526  
(919) - 567 - 1963

**FOUNDATION SURVEY**  
FOR  
**H & H HOMES**  
**ANDERSON CREEK CLUB**  
**LOT 36**  
13 PINNACLE DRIVE  
NORTH CAROLINA  
HARNETT COUNTY ANDERSON CREEK TOWNSHIP

DRAWN BY <b>KDF</b>	DATE <b>4/11/19</b>
CHECKED BY <b>MPG</b>	SCALE <b>1" = 20'</b>