

Plat North
Map Number 2017-349



Plot Plan Only Not a Survey

Harnett County
Minimum Building
Setback Requirements
RA-20R, RA-20M, RA-30 & RA-40

FRONT: 35' from R/W
REAR: 25'
SIDE: 10'
CORNER LOT SIDE: 20'

②
Reginald Lee Thomas
Lori Thomas Chambers
Deed Book 1092, Page 748
Map Number 2017-349

RWD Properties LTD
Mary D. Howard
Deed Book 2487, Page 546

③
✓ 1.820 Ac. Total
- 0.200 Ac. Road R/W
1.620 Ac. Net

Covered Porch

Proposed Dwelling

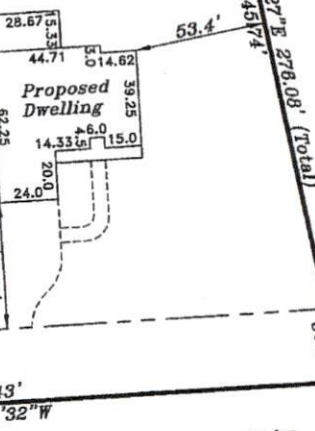

④
Robert E. Rehkop
Connie L. Rehkop
Deed Book 3641, Page 37
Map Number 2017-349

Move House Forward 1-8-19

SR 1229 McDougald Road 60' Public R/W

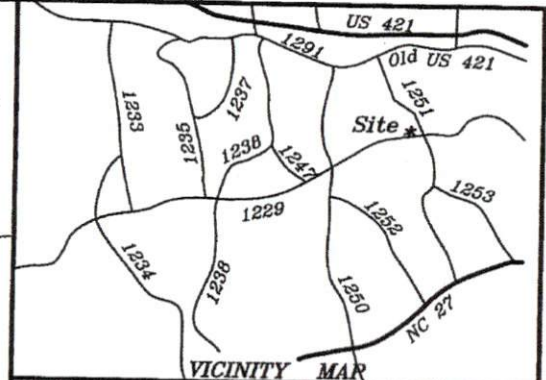

VICINITY MAP
3204 McDougald Rd Lillington, NC 27546
Lot 3 Thomas and Chambers Division
Map Number 2017-349
PIN: 0539-09-6569.000

Plot Plan for:
Josh Sturtz Homes

Upper Little River Twp. | Harnett County
Scale: 1" = 60' | Date: 11-28-18

Surveyed & Mapped By
STANCIL & ASSOCIATES
Professional Land Surveyor, P.A. C-0831
P.O. Box 730, Angier, N.C. 27501
919-639-2133 919-639-2602 (FAX)
stancilsurvey@gmail.com

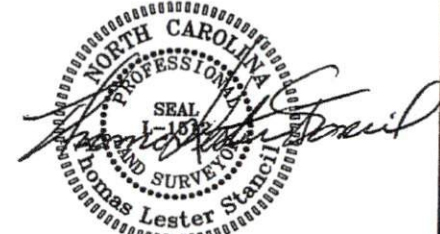

NOT FOR RECORDATION

SHULR-1414