



Lot 193
Alumance

Initial Application Date: _____

Application # _____

CU# _____

COUNTY OF HARNETT RESIDENTIAL LAND USE APPLICATION

Central Permitting 108 E. Front Street, Lillington, NC 27546 Phone: (910) 893-7525 ext:2 Fax: (910) 893-2793 www.harnett.org/permits

A RECORDED SURVEY MAP, RECORDED DEED (OR OFFER TO PURCHASE) & SITE PLAN ARE REQUIRED WHEN SUBMITTING A LAND USE APPLICATION

LANDOWNER: LGI Homes - NC, LLC. Mailing Address: 1450 Lake Robbins, #430

City: The Woodlands State: TX Zip: 77382 Contact No: 919-795-3922 Email: Keith.Sears@lgihomes.com

APPLICANT*: Keith Sears Mailing Address: SAME

City: _____ State: _____ Zip: _____ Contact No: _____ Email: _____

*Please fill out applicant information if different than landowner

CONTACT NAME APPLYING IN OFFICE: Keith Sears Phone # 919-795-3922

ADDRESS: 334 Mineral Spring Lane PIN: 0653-45-1717.000

DEED OR OTP: _____

PROPOSED USE:

SFD: (Size 39 x 48) # Bedrooms: 3 # Baths: 2 Basement(w/w bath): Garage: Deck: Crawl Space: Slab: Monolithic Slab:
(Is the bonus room finished? yes no w/ a closet? yes no (if yes add in with # bedrooms)

Mod: (Size _____ x _____) # Bedrooms _____ # Baths _____ Basement (w/w bath) Garage: Site Built Deck: On Frame Off Frame
(Is the second floor finished? yes no Any other site built additions? yes no

Manufactured Home: SW DW TW (Size _____ x _____) # Bedrooms: _____ Garage: (site built? Deck: (site built?

Duplex: (Size _____ x _____) No. Buildings: _____ No. Bedrooms Per Unit: _____

Home Occupation: # Rooms: _____ Use: _____ Hours of Operation: _____ #Employees: _____

Addition/Accessory/Other: (Size _____ x _____) Use: _____ Closets in addition? yes no

Water Supply: County _____ Existing Well _____ New Well (# of dwellings using well _____) *Must have operable water before final
(Need to Complete New Well Application at the same time as New Tank)

Sewage Supply: New Septic Tank _____ Expansion _____ Relocation _____ Existing Septic Tank _____ County Sewer
(Complete Environmental Health Checklist on other side of application if Septic)

Does owner of this tract of land, own land that contains a manufactured home within five hundred feet (500') of tract listed above? yes no

Does the property contain any easements whether underground or overhead yes no

Structures (existing or proposed): Single family dwellings: Proposed Manufactured Homes: _____ Other (specify): _____

If permits are granted I agree to conform to all ordinances and laws of the State of North Carolina regulating such work and the specifications of plans submitted. I hereby state that foregoing statements are accurate and correct to the best of my knowledge. Permit subject to revocation if false information is provided.

Keith Sears
Signature of Owner or Owner's Agent

12/11/18
Date

It is the owner/applicants responsibility to provide the county with any applicable information about the subject property, including but not limited to: boundary information, house location, underground or overhead easements, etc. The county or its employees are not responsible for any incorrect or missing information that is contained within these applications.

*This application expires 6 months from the initial date if permits have not been issued**

APPLICATION CONTINUES ON BACK

strong roots • new growth

strong roots • new growth

N.C. GRID NORTH (MAD 83)

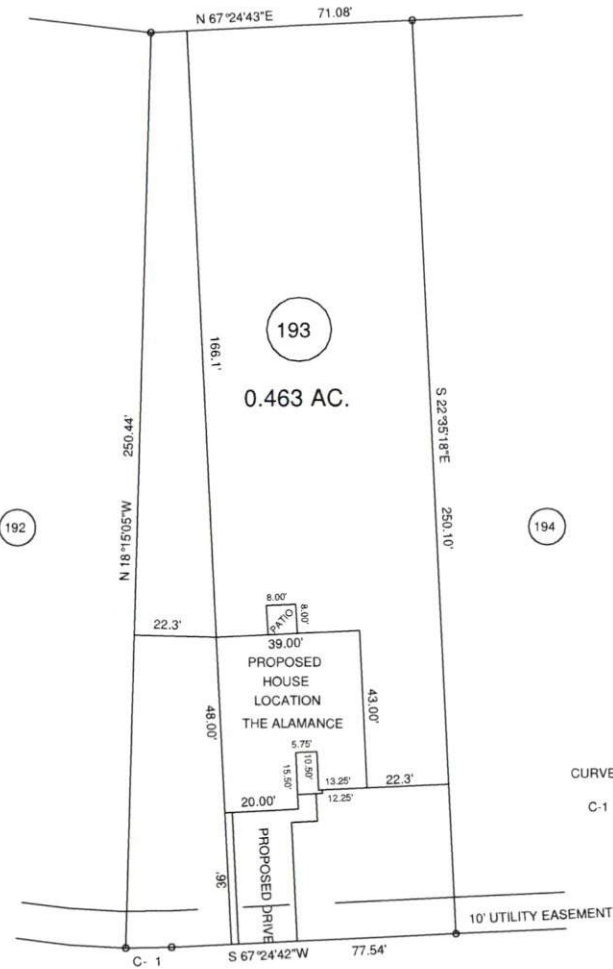

PROPOSED IMPERVIOUS AREA = 2468.3 SQ. FT. 52%

CURVE	RADIUS	LENGTH	CHORD	CH. BEARING
C-1	205.00'	12.49'	12.48'	S 69°08'39"W

SITE PLAN APPROVAL
 DISTRICT RA3 USE SFD
 #BEDROOMS 3
 Date 12/14/18
 Zoning Administrator [Signature]

MINERAL SPRING LANE 50' R/W

REFERENCE: MAP NO. 2018-321

MINIMUM BUILDING SETBACKS
 FRONT YARD — 35'
 REAR YARD — 20'
 SIDE YARD — 10'
 CORNER LOT SIDE YARD — 20'
 MAXIMUM HEIGHT — 35'

<p>SITE ★</p> <p>VICINITY MAP</p>	SURVEY FOR:		BENNETT SURVEYS		F-1304
	PROPOSED PLOT PLAN - LOT - 193		1662 CLARK RD., LILLINGTON, N.C. 27546		
	AVERY POND S/D, PHASE - IIIA		(910) 893-5252		
	TOWNSHIP	HECTOR'S CREEK	COUNTY	HARNETT	SURVEYED BY:
STATE:	NORTH CAROLINA	DATE:	OCTOBER 26, 2018	DRAWN BY:	RVB
ZONED	RA-30	WATERSHED DISTRICT	WS-IV	TAX PARCEL ID#:	PIN #
				CHECKED & CLOSURE BY:	18350

****This application expires 6 months from the initial date if permits have not been issued****

This application to be filled out when applying for a septic system inspection.

County Health Department Application for Improvement Permit and/or Authorization to Construct

IF THE INFORMATION IN THIS APPLICATION IS FALSIFIED, CHANGED, OR THE SITE IS ALTERED, THEN THE IMPROVEMENT PERMIT OR AUTHORIZATION TO CONSTRUCT SHALL BECOME INVALID. The permit is valid for either 60 months or without expiration depending upon documentation submitted. (Complete site plan = 60 months; Complete plat = without expiration)

Environmental Health New Septic System

- **All property irons must be made visible.** Place "pink property flags" on each corner iron of lot. All property lines must be clearly flagged approximately every 50 feet between corners.
- Place "orange house corner flags" at each corner of the proposed structure. Also flag driveways, garages, decks, out buildings, swimming pools, etc. Place flags per site plan developed at/for Central Permitting.
- Place orange Environmental Health card in location that is easily viewed from road to assist in locating property.
- If property is thickly wooded, Environmental Health requires that you clean out the undergrowth to allow the soil evaluation to be performed. Inspectors should be able to walk freely around site. **Do not grade property.**
- **All lots to be addressed within 10 business days after confirmation. \$25.00 return trip fee may be incurred for failure to uncover outlet lid, mark house corners and property lines, etc. once lot confirmed ready.**

Environmental Health Existing Tank Inspections

- Follow above instructions for placing flags and card on property.
- Prepare for inspection by removing soil over **outlet end** of tank as diagram indicates, and lift lid straight up (if possible) and then **put lid back in place.** (Unless inspection is for a septic tank in a mobile home park)
- **DO NOT LEAVE LIDS OFF OF SEPTIC TANK**

"MORE INFORMATION MAY BE REQUIRED TO COMPLETE ANY INSPECTION"

SEPTIC

If applying for authorization to construct please indicate desired system type(s): can be ranked in order of preference, must choose one.

- Accepted Innovative Conventional Any
 Alternative Other _____

The applicant shall notify the local health department upon submittal of this application if any of the following apply to the property in question. If the answer is "yes", applicant **MUST ATTACH SUPPORTING DOCUMENTATION**:

- YES NO Does the site contain any Jurisdictional Wetlands?
 YES NO Do you plan to have an irrigation system now or in the future?
 YES NO Does or will the building contain any drains? Please explain. _____
 YES NO Are there any existing wells, springs, waterlines or Wastewater Systems on this property?
 YES NO Is any wastewater going to be generated on the site other than domestic sewage?
 YES NO Is the site subject to approval by any other Public Agency?
 YES NO Are there any Easements or Right of Ways on this property?
 YES NO Does the site contain any existing water, cable, phone or underground electric lines?

If yes please call No Cuts at 800-632-4949 to locate the lines. This is a free service.

I Have Read This Application And Certify That The Information Provided Herein Is True, Complete And Correct. Authorized County And State Officials Are Granted Right Of Entry To Conduct Necessary Inspections To Determine Compliance With Applicable Laws And Rules. I Understand That I Am Solely Responsible For The Proper Identification And Labeling Of All Property Lines And Corners And Making The Site Accessible So That A Complete Site Evaluation Can Be Performed.

* Each section below to be filled out by whomever performing work. Must be owner or licensed contractor. Address, company name & phone must match information on plans.

Application for Residential Building and Trades Permit

Owner's Name: LGI Homes - NC, LLC Date: _____
Site Address: _____ Phone: 919-795-3922
Directions to job site from Lillington: Hwy 401N From Lillington to Fuquay Varina. Left on Chalybeate Rd for 1/2 mile, Avery Pond on Left

Subdivision: Avery Pond Lot: 193
Description of Proposed Work: New Construction - SFD # of Bedrooms: 3
Heated SF: 1316 Unheated SF: _____ Finished Bonus Room? No Crawl Space: _____ Slab:

General Contractor Information

LGI Homes - NC LLC 919-795-3922
Building Contractor's Company Name# Telephone
1450 LAKE Robbins #430 Keith.Sears@LGIhomes.com
Address The Woodlands, TX Email Address
74803 77380
License #

Electrical Contractor Information

Description of Work New Construction Service Size: 200 Amps T-Pole: Yes No
J. Crabtree Electric 919-557-1800
Electrical Contractor's Company Name Telephone
103 Fleming St. J.Crabtree@yahoo.com
Address Email Address
20925
License #

Mechanical/HVAC Contractor Information

Description of Work New Construction
Caryl Mechanical 704-882-4522
Mechanical Contractor's Company Name Telephone
5910 Stockbridge Drive Monroe mwalker@carylmechanicals.com
Address Email Address
10647 - Douglas Bivens
License #

Plumbing Contractor Information

Description of Work New Construction # Baths _____
Barbour and Pourron Plumbing 919-553-4455
Plumbing Contractor's Company Name Telephone
114 Lee Court Clayton, NC 27520 Jeremy@bpplumbing.com
Address Email Address
License #

Insulation Contractor Information

Tatum Insulation 919-661-0999
Insulation Contractor's Company Name & Address Telephone

*NOTE: General Contractor / owner must fill out and sign the second page of this application.

I hereby certify that I have the authority to make necessary application, that the application is correct and that the construction will conform to the regulations in the Building, Electrical, Plumbing and Mechanical codes, and the Harnett County Zoning Ordinance. I state the information on the above contractors is correct as known to me and that **by signing below I have obtained all subcontractors permission to obtain these permits** and if **any** changes occur including listed contractors, site plan, number of bedrooms, building and trade plans, Environmental Health permit changes or proposed use changes, I certify it is my responsibility to notify the Harnett County Central Permitting Department of any and all changes.

EXPIRED PERMIT FEES - 6 Months to 2 years permit re-issue fee is \$150.00. After 2 years re-issue fee is as per current fee schedule.

Kurt S.
Signature of Owner/Contractor/Officer(s) of Corporation

12/12/18
Date

Affidavit for Worker's Compensation N.C.G.S. 87-14

The undersigned applicant being the:

General Contractor Owner Officer/Agent of the Contractor or Owner

Do hereby confirm under penalties of perjury that the person(s), firm(s) or corporation(s) performing the work set forth in the permit:

Has three (3) or more employees and has obtained workers' compensation insurance to cover them.

Has one (1) or more subcontractors(s) and has obtained workers' compensation insurance to cover them.

Has one (1) or more subcontractors(s) who has their own policy of workers' compensation insurance covering themselves.

Has no more than two (2) employees and no subcontractors.

While working on the project for which this permit is sought it is understood that the Central Permitting Department issuing the permit may require certificates of coverage of worker's compensation insurance prior to issuance of the permit and at any time during the permitted work from any person, firm or corporation carrying out the work.

Company or Name: LGI Homes - NC, LLC.

Sign w/Title: *Kurt S. - Regional Construction Manager* Date: _____

DO NOT REMOVE!**Details: Appointment of Lien Agent**

Entry #: 958363

Filed on: 12/04/2018

Initially filed by: LGIHOMESNC

Designated Lien Agent

WFG National Title Insurance Company

Online: www.liensnc.com**Address:** 19 W. Hargett St., Suite 507 /

Raleigh, NC 27601

Phone: 888-690-7384**Fax:** 913-489-5231**Email:** support@liensnc.com**Project Property**Lot 193 - Avery Pond Subdivision
334 Mineral Springs Lane
Fuquay Varina, NC 27526
Harnett County**Property Type**

1-2 Family Dwelling

Date of First Furnishing

12/14/2018

Print & Post**Contractors:**

Please post this notice on the Job Site.

Suppliers and Subcontractors:

Scan this image with your smart phone to view this filing. You can then file a Notice to Lien Agent for this project.

Owner InformationLGI Homes-NC, LLC
1450 Lake Robbins Drive
Suite 430
The Woodlands, TX 77380
United States
Email: keith.sears@lgihomes.com
Phone: 919-679-3213

View Comments (0)

Technical Support Hotline: (888) 690-7384