

- LEGEND**
- PO=PORCH
 - P=PATIO
 - SW=SIDEWALK
 - DW=CONC DRIVEWAY
 - EB=ELECTRIC BOX
 - SCO=CLEANOUT
 - TP=TELEPHONE PEDESTAL
 - WM=WATER METER
 - AC=AIR CONDITIONING UNIT
 - BOC=BACK OF CURB
 - EOP=EDGE OF PAVEMENT
 - IRON PIPE FOUND
 - ⊙ IRON PIPE SET
 - NAIL SET



THIS SURVEY IS OF AN EXISTING PARCEL OR PARCELS OF LAND AND DOES NOT CREATE A NEW STREET OR CHANGE AN EXISTING STREET.

Shawn T. Rumberger 2-4-19
 SHAWN T. RUMBERGER, PLS L-4909 DATE

THIS MAP IS ONLY INTENDED FOR THE PARTIES AND PURPOSES SHOWN. THIS MAP IS NOT FOR RECORDATION. NO TITLE REPORT PROVIDED.

VICINITY MAP (NTS)

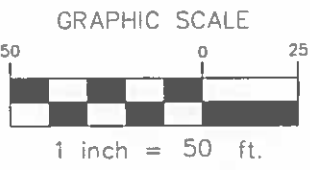
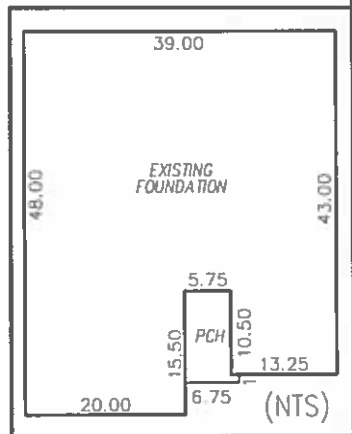
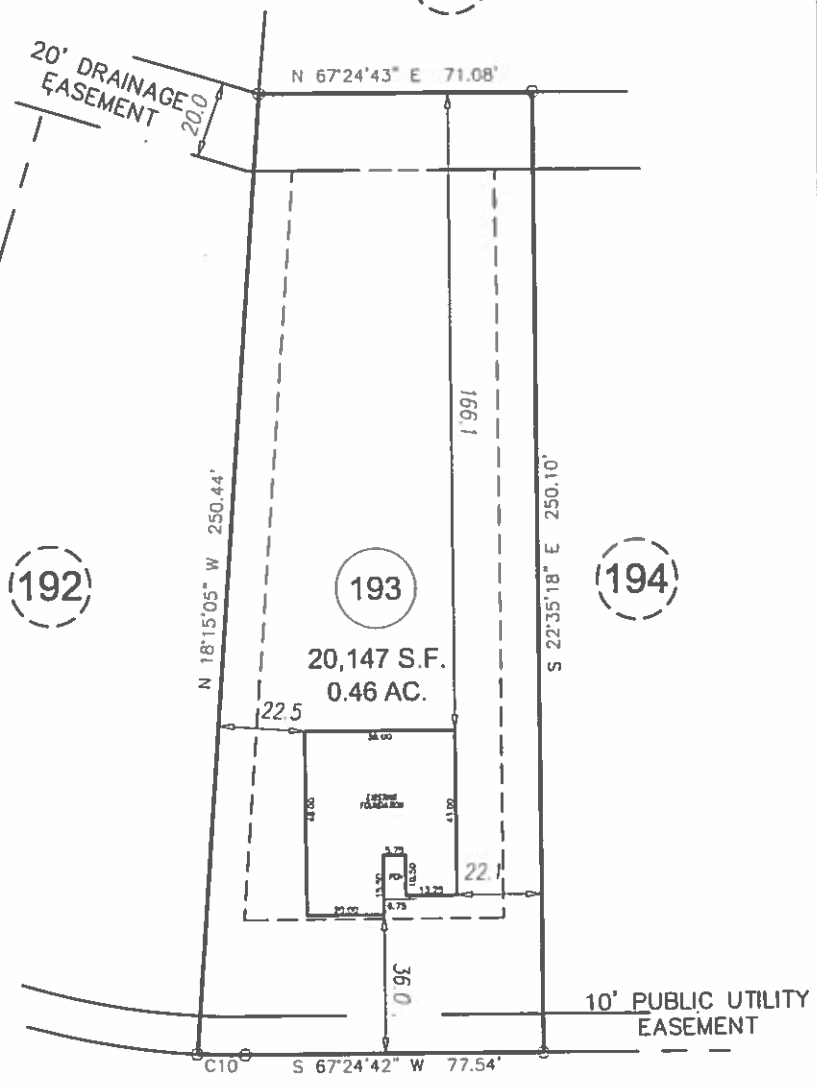

MINERAL SPRING LANE
50' PUBLIC R/W

SETBACKS

FRONT	35'
SIDE	10'
REAR	20'
SIDE STREET	20'

CURVE	CHORD BEARING	CHORD LENGTH	RADIUS	ARC LENGTH
C10	S 69°09'22" W	12.48'	205.00'	12.48'

FOUNDATION SURVEY

STGCS

PROJECT:	18-003 AVERY POND
DRAWN BY:	CKR
SCALE:	1"=50'
DATE:	02-04-19

FOR
LGI HOMES
334 MINERAL SPRING LANE
LOT 193 AVERY POND SUBDIVISION; PHASE IIIA
HECTOR'S CREEK TWP., HARNETT CO., NC
P.B. 2018, PG. 321-323

ECLS
GLOBAL, INC.
U.S. VETERAN-OWNED
19 N MCKINLEY ST
COATS, NC 27521
910.897.3257 ECLSGLOBALINC.COM
910.897.2329 (FAX) CO#C-4175