

Initial Application Date: _____

Application # _____

CU# _____

COUNTY OF HARNETT RESIDENTIAL LAND USE APPLICATION

Central Permitting 108 E. Front Street, Lillington, NC 27546 Phone: (910) 893-7525 ext:2 Fax: (910) 893-2793 www.harnett.org/permits

****A RECORDED SURVEY MAP, RECORDED DEED (OR OFFER TO PURCHASE) & SITE PLAN ARE REQUIRED WHEN SUBMITTING A LAND USE APPLICATION****

LANDOWNER: GARY ROBINSON HOMES, LLC *Raylen Miller Inc* Mailing Address: 6200 RAMSEY STREET, SUITE 200
City: FAYETTEVILLE State: NC Zip: 28311 Contact No: 910.401.5505 EXT226 Email: LAUREN.GRHOMES@GMAIL.

APPLICANT*: GARY ROBINSON HOMES Mailing Address: 6200 RAMSEY STREET, SUITE 200
City: FAYETTEVILLE State: NC Zip: 28311 Contact No: 910.401.5505EXT 226 Email: LAUREN.GRHOMES@GMAIL.

*Please fill out applicant information if different than landowner

CONTACT NAME APPLYING IN OFFICE: LAUREN ROBINSON Phone # 910.401.5505 EXT 226

PROPERTY LOCATION: Subdivision: DELILLIAN ESATES Lot #: 1 Lot Size: .64 acre

State Road # _____ State Road Name: CASTELLO COURT, ANGIER, NC 27501 Map Book & Page: /

Parcel: 040692 0151 03 PIN: 0692-26-0315

Zoning: RA-30 Flood Zone: N/A Watershed: N/A Deed Book & Page: / Power Company*: _____

*New structures with Progress Energy as service provider need to supply premise number _____ from Progress Energy.

PROPOSED USE:

SFD: (Size A2 x 50.11) # Bedrooms: 4 # Baths: 2.5 Basement(w/wo bath): _____ Garage: 4B1 Deck: _____ Crawl Space: _____ Slab: Slab: _____
(Is the bonus room finished? yes () no w/ a closet? () yes () no (if yes add in with # bedrooms)

Mod: (Size _____ x _____) # Bedrooms _____ # Baths _____ Basement (w/wo bath) _____ Garage: _____ Site Built Deck: _____ On Frame _____ Off Frame _____
(Is the second floor finished? () yes () no Any other site built additions? () yes () no

Manufactured Home: ___SW ___DW ___TW (Size _____ x _____) # Bedrooms: _____ Garage: _____ (site built? _____) Deck: _____ (site built? _____)

Duplex: (Size _____ x _____) No. Buildings: _____ No. Bedrooms Per Unit: _____

Home Occupation: # Rooms: _____ Use: _____ Hours of Operation: _____ #Employees: _____

Addition/Accessory/Other: (Size _____ x _____) Use: _____ Closets in addition? () yes () no

Water Supply: County _____ Existing Well _____ New Well (# of dwellings using well _____) *Must have operable water before final

Sewage Supply: New Septic Tank (Complete Checklist) _____ Existing Septic Tank (Complete Checklist) _____ County Sewer

Does owner of this tract of land, own land that contains a manufactured home within five hundred feet (500') of tract listed above? () yes () no

Does the property contain any easements whether underground or overhead () yes () no

Structures (existing or proposed): Single family dwellings: 1 proposed Manufactured Homes: _____ Other (specify): _____

Required Residential Property Line Setbacks:

Front Minimum 35 Actual 64.5

Rear 25 62.5

Closest Side 10 16.5

Sidestreet/corner lot 20

Nearest Building on same lot _____

Comments: _____

SPECIFIC DIRECTIONS TO THE PROPERTY FROM LILLINGTON: _____

If permits are granted I agree to conform to all ordinances and laws of the State of North Carolina regulating such work and the specifications of plans submitted. I hereby state that foregoing statements are accurate and correct to the best of my knowledge. Permit subject to revocation if false information is provided.

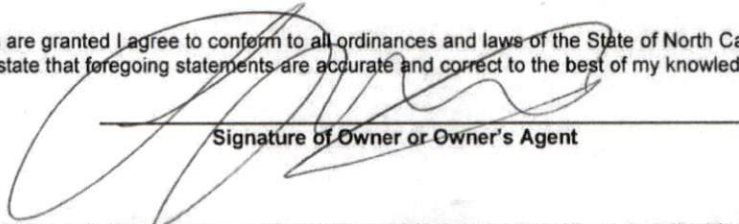

Signature of Owner or Owner's Agent

11/30/18
Date

It is the owner/applicants responsibility to provide the county with any applicable information about the subject property, including but not limited to: boundary information, house location, underground or overhead easements, etc. The county or its employees are not responsible for any incorrect or missing information that is contained within these applications.

This application expires 6 months from the initial date if permits have not been issued

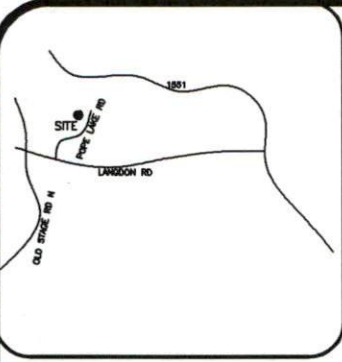

VICINITY MAP (NTS)

- LEGEND**
- AC=AIR CONDITIONING UNIT
 - BOC=BACK OF CURB
 - DW=CONC DRIVEWAY
 - EB=ELECTRIC BOX
 - EOP=EDGE OF PAVEMENT
 - P=PATIO
 - PO=PORCH
 - SCO=CLEANOUT
 - SW=SIDEWALK
 - TP=TELEPHONE PEDESTAL
 - WM=WATER METER
 - IRON PIPE FOUND
 - IRON PIPE SET
 - NAIL SET

- SETBACKS**
- FRONT 35' FROM R/W
 - SIDE 10'
 - REAR 25'
 - SIDE STREET 20'
 - MAX HEIGHT 35'

THIS SURVEY IS OF AN EXISTING PARCEL OR PARCELS OF LAND AND DOES NOT CREATE A NEW STREET OR CHANGE AN EXISTING STREET.

SHAWN T. RUMBERGER, PLS L-4909 DATE

- IMPERVIOUS AREA**
- HOUSE 2,302 SQ.FT.
 - DRIVE 673 SQ.FT.
 - WALK 87 SQ.FT.
 - TOTAL 3,062 SQ.FT.

THIS MAP IS ONLY INTENDED FOR THE PARTIES AND PURPOSES SHOWN. THIS MAP IS NOT FOR RECORDATION. NO TITLE REPORT PROVIDED.



N/F
CO / LEE & CAROLYN B
BROADWELL
D.B. 28 10 PG 413
MAP #2010-143
PIN 0692-16-4522-000

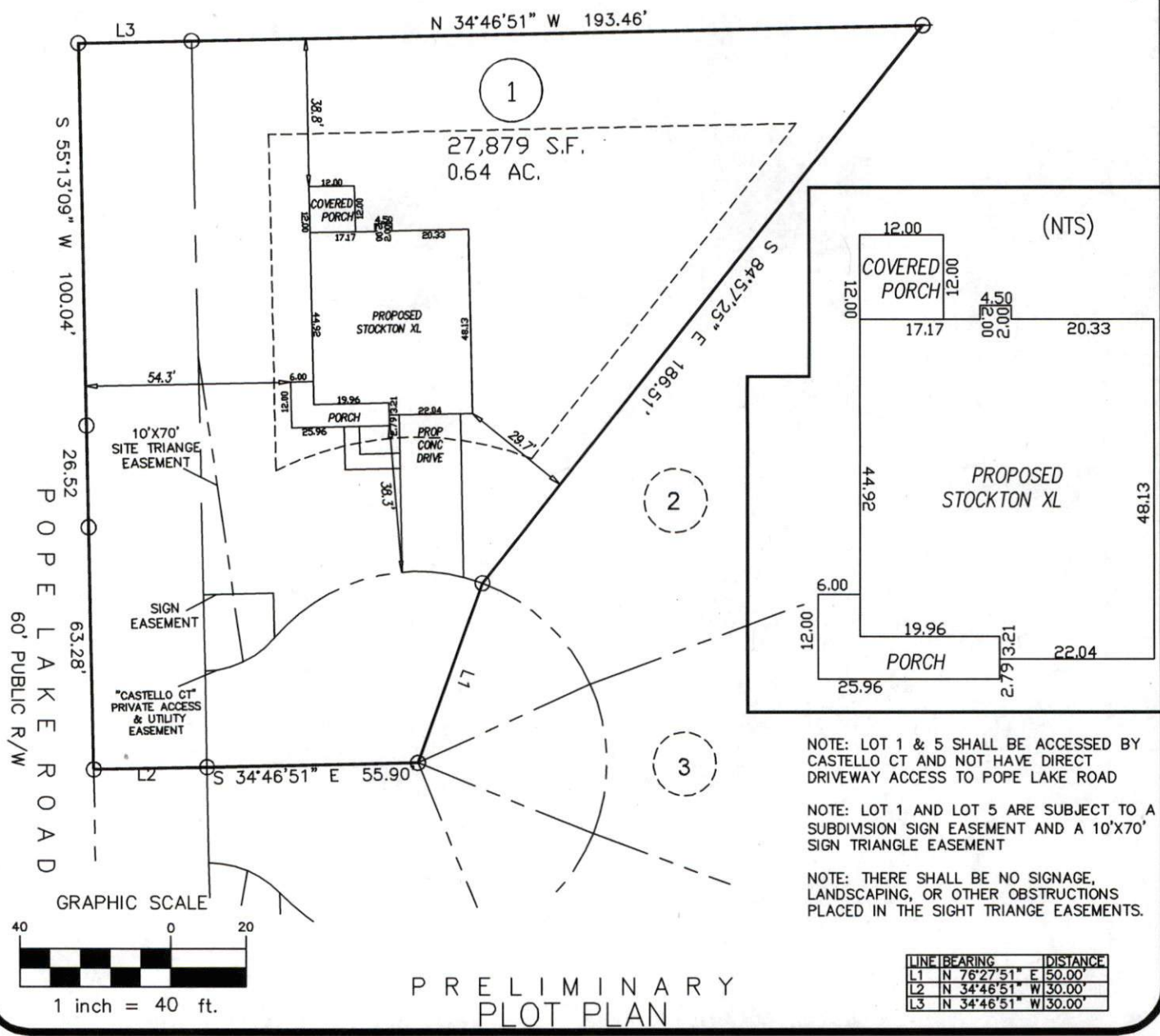

NOTE: LOT 1 & 5 SHALL BE ACCESSED BY CASTELLO CT AND NOT HAVE DIRECT DRIVEWAY ACCESS TO POPE LAKE ROAD

NOTE: LOT 1 AND LOT 5 ARE SUBJECT TO A SUBDIVISION SIGN EASEMENT AND A 10'X70' SIGN TRIANGLE EASEMENT

NOTE: THERE SHALL BE NO SIGNAGE, LANDSCAPING, OR OTHER OBSTRUCTIONS PLACED IN THE SIGHT TRIANGLE EASEMENTS.

LINE	BEARING	DISTANCE
L1	N 76°27'51" E	50.00'
L2	N 34°46'51" W	30.00'
L3	N 34°46'51" W	30.00'

PRELIMINARY PLOT PLAN

ECLS	PROJECT:	DELILLIAN ESTATES
	DRAWN BY:	AMW
	SCALE:	1"=40'
	DATE:	11/30/18

FOR
GARY ROBINSON HOMES
POPE LAKE ROAD
LOT 1 DELILLIAN ESTATES SUBDIVISION
GROVE TWP., HARNETT CO., NC
P.B. 2018, PG. 349

ECLS GLOBAL
U.S. Veteran-Owned
19 N MCKINLEY ST
COATS, NC 27521
910.897.3257 eclsglobal.com
910.897.2329 (fax) cofc-4175

NAME: Gary Robinson Homes, LLC

APPLICATION #: _____

This application to be filled out when applying for a septic system inspection.

County Health Department Application for Improvement Permit and/or Authorization to Construct

IF THE INFORMATION IN THIS APPLICATION IS FALSIFIED, CHANGED, OR THE SITE IS ALTERED, THEN THE IMPROVEMENT PERMIT OR AUTHORIZATION TO CONSTRUCT SHALL BECOME INVALID. The permit is valid for either 60 months or without expiration depending upon documentation submitted. (Complete site plan = 60 months; Complete plat = without expiration)

910-893-7525 option 1

CONFIRMATION # _____

Environmental Health New Septic System Code 800

- **All property irons must be made visible.** Place "pink property flags" on each corner iron of lot. All property lines must be clearly flagged approximately every 50 feet between corners.
- Place "orange house corner flags" at each corner of the proposed structure. Also flag driveways, garages, decks, out buildings, swimming pools, etc. Place flags per site plan developed at/for Central Permitting.
- Place orange Environmental Health card in location that is easily viewed from road to assist in locating property.
- If property is thickly wooded, Environmental Health requires that you clean out the **undergrowth** to allow the soil evaluation to be performed. Inspectors should be able to walk freely around site. **Do not grade property.**
- **All lots to be addressed within 10 business days after confirmation. \$25.00 return trip fee may be incurred for failure to uncover outlet lid, mark house corners and property lines, etc. once lot confirmed ready.**
- After preparing proposed site call the voice permitting system at 910-893-7525 option 1 to schedule and use code **800** (after selecting notification permit if multiple permits exist) for Environmental Health inspection. Please note confirmation number given at end of recording for proof of request.
- Use Click2Gov or IVR to verify results. Once approved, proceed to Central Permitting for permits.

Environmental Health Existing Tank Inspections Code 800

- Follow above instructions for placing flags and card on property.
- Prepare for inspection by removing soil over **outlet end** of tank as diagram indicates, and lift lid straight up (if possible) and then **put lid back in place.** (Unless inspection is for a septic tank in a mobile home park)
- **DO NOT LEAVE LIDS OFF OF SEPTIC TANK**
- After uncovering **outlet end** call the voice permitting system at 910-893-7525 option 1 & select notification permit if multiple permits, then use code **800** for Environmental Health inspection. Please note confirmation number given at end of recording for proof of request.
- Use Click2Gov or IVR to hear results. Once approved, proceed to Central Permitting for remaining permits.

SEPTIC

If applying for authorization to construct please indicate desired system type(s): can be ranked in order of preference, must choose one.

{ } Accepted { } Innovative { } Conventional { } Any
 { } Alternative { } Other _____

The applicant shall notify the local health department upon submittal of this application if any of the following apply to the property in question. If the answer is "yes", applicant **MUST ATTACH SUPPORTING DOCUMENTATION**:

- { } YES { } NO Does the site contain any Jurisdictional Wetlands?
- { } YES { } NO Do you plan to have an irrigation system now or in the future?
- { } YES { } NO Does or will the building contain any drains? Please explain. _____
- { } YES { } NO Are there any existing wells, springs, waterlines or Wastewater Systems on this property?
- { } YES { } NO Is any wastewater going to be generated on the site other than domestic sewage?
- { } YES { } NO Is the site subject to approval by any other Public Agency?
- { } YES { } NO Are there any Easements or Right of Ways on this property?
- { } YES { } NO Does the site contain any existing water, cable, phone or underground electric lines?

If yes please call No Cuts at 800-632-4949 to locate the lines. This is a free service.

I Have Read This Application And Certify That The Information Provided Herein Is True, Complete And Correct. Authorized County And State Officials Are Granted Right Of Entry To Conduct Necessary Inspections To Determine Compliance With Applicable Laws And Rules.

I Understand That I Am Solely Responsible For The Proper Identification And Labeling Of All Property Lines And Corners And Making The Site Accessible So That A Complete Site Evaluation Can Be Performed.

Gary Robinson
 PROPERTY OWNERS OR OWNERS LEGAL REPRESENTATIVE SIGNATURE (REQUIRED)

12/4/18
 DATE

OFFER TO PURCHASE AND CONTRACT - VACANT LOT/LAND
 [Consult "Guidelines" (form 12G) for guidance in completing this form]

NOTE: This contract is intended for unimproved real property that Buyer will purchase only for personal use and does not have immediate plans to subdivide. It should not be used to sell property that is being subdivided unless the property has been platted, properly approved and recorded with the register of deeds as of the date of the contract. If Seller is Buyer's builder and the sale involves the construction of a new single family dwelling prior to closing, use the standard Offer to Purchase and Contract—New Construction (Form 800-T) or, if the construction is completed, use the Offer to Purchase and Contract (Form 2-T) with the New Construction Addendum (Form 2A3-T).

For valuable consideration, the receipt and legal sufficiency of which are hereby acknowledged, Buyer offers to purchase and Seller upon acceptance agrees to sell and convey the Property on the terms and conditions of this Offer To Purchase and Contract and any addendum or modification made in accordance with its terms (together the "Contract").

1. **TERMS AND DEFINITIONS:** The terms listed below shall have the respective meaning given them as set forth adjacent to each term.

(a) "Seller": Barclay Villa, Inc.

(b) "Buyer": SHB, Inc. And/Or Assigns

(c) "Property": The Property shall include all that real estate described below together with all appurtenances thereto including the improvements located thereon.

NOTE: If the Property will include a manufactured (mobile) home(s), Buyer and Seller should consider including the Manufactured (Mobile) Home provision in the Additional Provisions Addendum (Standard Form 2A11-T) with this offer.

Street Address: Lots 1-5 Barclay Villa
 City: Angier Zip: 27501
 County: Harnett, North Carolina

NOTE: Governmental authority over taxes, zoning, school districts, utilities and mail delivery may differ from address shown.

Legal Description: (Complete ALL applicable)
 Plat Reference: Lot/Unit 1-5, Block/Section _____, Subdivision/Condominium Barclay Villa

as shown on Plat Book/Slide _____ at Page(s) _____
 The PIN/PID or other identification number of the Property is: 0692-16-7262, 0692-16-9262, 0692-26-0315

Other description: Lots 1-5 Barclay Villa, Inc.
 Some or all of the Property may be described in Deed Book 2228, 2535 at Page 0896, 0966

(d) "Purchase Price":

\$ 265,000.00

\$ _____

\$ 2,500.00

\$ _____

\$ _____

\$ _____

\$ 262,500.00

paid in U.S. Dollars upon the following terms:
 BY DUE DILIGENCE FEE made payable and delivered to Seller by the Effective Date.
 BY INITIAL EARNEST MONEY DEPOSIT made payable and delivered to Escrow Agent named in Paragraph 1(f) by cash personal check official bank check wire transfer, electronic transfer, EITHER with this offer OR within five (5) days of the Effective Date of this Contract.
 BY (ADDITIONAL) EARNEST MONEY DEPOSIT made payable and delivered to Escrow Agent named in Paragraph 1(f) by cash, official bank check, wire transfer or electronic transfer no later than _____, TIME BEING OF THE ESSENCE with regard to said date.
 BY ASSUMPTION of the unpaid principal balance and all obligations of Seller on the existing loan(s) secured by a deed of trust on the Property in accordance with the attached Loan Assumption Addendum (Standard Form 2A6-T).
 BY SELLER FINANCING in accordance with the attached Seller Financing Addendum (Standard Form 2A5-T).
 BALANCE of the Purchase Price in cash at Settlement (some or all of which may be paid with the proceeds of a new loan).



This form jointly approved by:
 North Carolina Bar Association
 North Carolina Association of REALTORS®, Inc.



STANDARD FORM 12-T
 Revised 7/2017
 © 7/2017

Buyer initials WHD Seller initials DL