

I, MICHAEL P. GRIFFIN, certify that under my direction and supervision this map was drawn from an actual field survey; that the error of closure of the survey as calculated by coordinates is 1: 10,000+; that the area shown hereon was calculated by coordinates.

Witness my hand and seal this day of MONTH 2018.

BK 2013 PG 5  
HARNETT CO. REGISTRY

WOODSHIRE  
PHASE 7

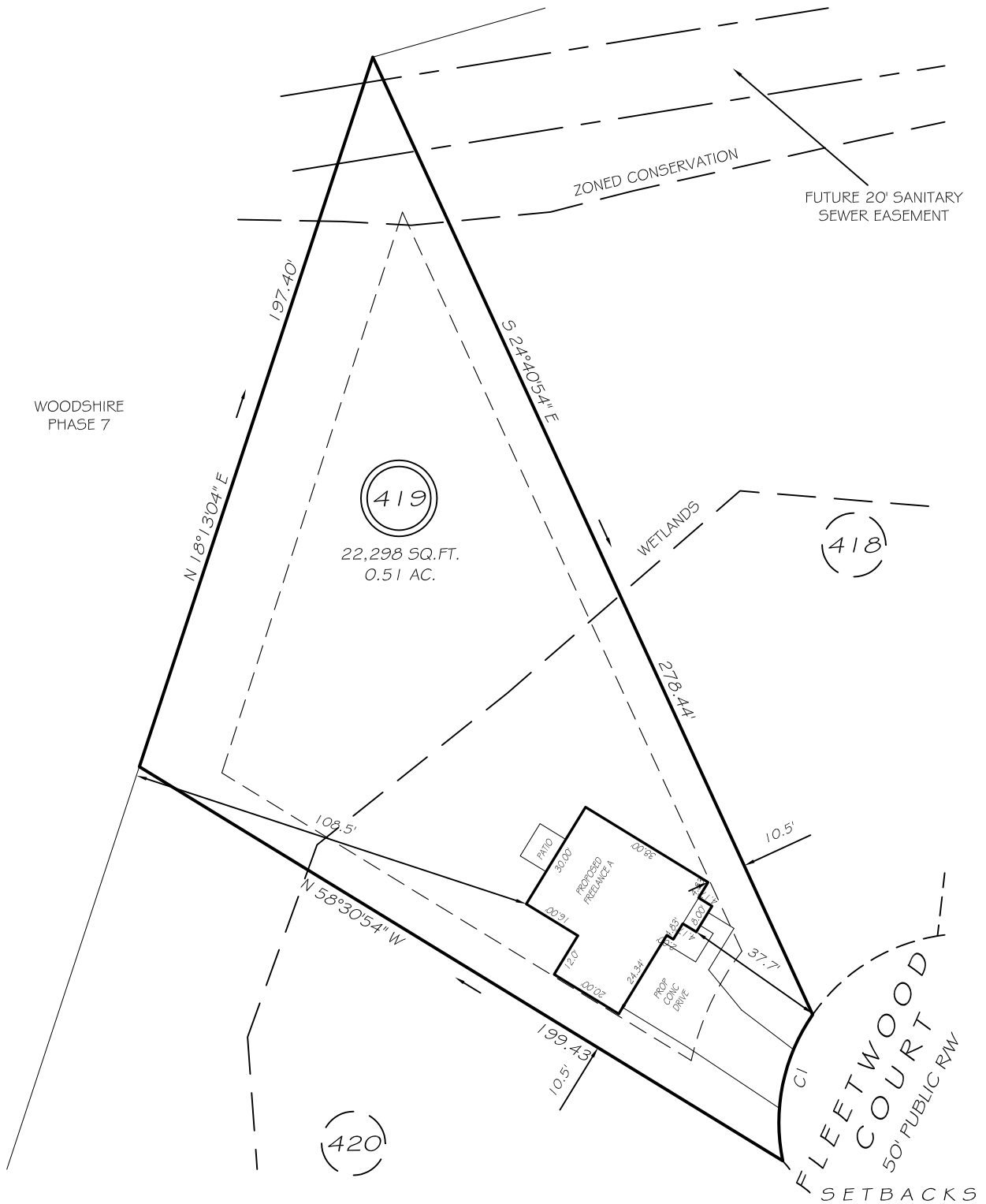

FRONT 25'  
REAR 20'  
SIDE 10'  
CORNER SIDE 20'

CI R=50.00' L=40.56' S 11° 34' 01\"/>

\*THERE SHALL BE A 5' UTILITY EASEMENT  
ALONG FRONT OF ALL LOTS

LEGEND

EIP	EXISTING IRON PIPE	FES	FLARED END SECTION
IPS	IRON PIPE SET	WM	WATER METER
RW	RIGHT OF WAY	CO	CLEAN OUT
N/F	NOW OR FORMERLY	FH	FIRE HYDRANT
EIS	EXISTING IRON STAKE	CB	CATCH BASIN

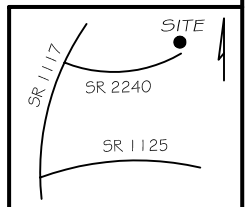

**PRELIMINARY**  
NOT FOR RECORDATION,  
SALES OR CONVEYANCE

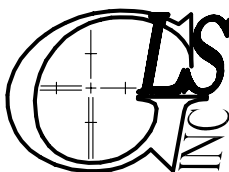

GRIFFIN LAND SURVEYING, INC.

P. O. BOX 148  
FUQUAY-VARINA, NC 27526  
(919) - 567 - 1963

**PLOT PLAN**  
FOR  
**H & H HOMES**

**WOODSHIRE**  
**LOT 419**  
FLEETWOOD COURT  
NORTH CAROLINA

HARNETT CO. ANDERSON CREEK TWSHP

DRAWN BY NMF

DATE 7/25/18

CHECKED BY MPG

SCALE 1" = 40'