

MiTek Industries, Inc.

®

MiTek Industries, Inc. Chesterfield, MO

1. THIS IS A SPECIFIC REPAIR DETAIL TO BE USED ONLY FOR ITS ORIGINAL INTENTION. THIS REPAIR DOES NOT IMPLY THAT THE REMAINING PORTION OF THE TRUSS IS UNDAMAGED. THE ENTIRE TRUSS SHALL BE INSPECTED TO VERIFY THAT NO FURTHER REPAIRS ARE REQUIRED. WHEN THE REQUIRED REPAIRS ARE PROPERLY APPLIED, THE TRUSS WILL BE CAPABLE OF SUPPORTING THE LOADS INDICATED.
2. ALL MEMBERS MUST BE RETURNED TO THEIR ORIGINAL POSITIONS BEFORE APPLYING REPAIR AND HELD IN PLACE DURING APPLICATION OF REPAIR.
3. THE END DISTANCE, EDGE DISTANCE, AND SPACING OF NAILS SHALL BE SUCH AS TO AVOID SPLITTING OF THE WOOD.
4. LUMBER MUST BE CUT CLEANLY AND ACCURATELY AND THE REMAINING WOOD MUST BE UNDAMAGED.
5. THIS REPAIR IS TO BE USED FOR SINGLE PLY TRUSSES IN THE 4X₁ ORIENTATION ONLY.
6. CONNECTOR PLATES MUST BE FULLY IMBEDDED AND UNDISTURBED.

DUCT OPENINGS MUST BE LOCATED WITHIN 12" OF THE CENTER OF THE ORIGINAL SPAN

REFER TO INDIVIDUAL TRUSS DESIGN FOR PLATE SIZES AND LUMBER GRADES

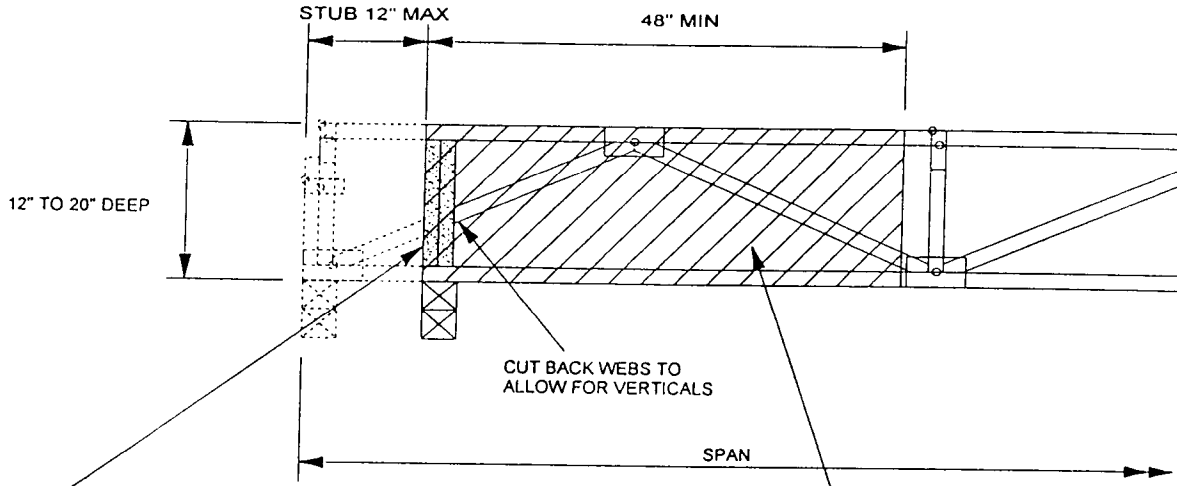

ADD DOUBLE 4X2 SPF STUD OR BETTER BLOCKING CUT TO FIT TIGHT BETWEEN CHORDS

ATTACH 3/4" PLYWOOD OR OSB GUSSET (23/32" APA RATED SHEATHING 48/24 EXP 1) TO EACH SIDE OF TRUSS WITH CONSTRUCTION QUALITY ADHESIVE AND ONE ROW OF 10d COMMON WIRE NAILS (3" X .148") SPACED 4" O.C. *

* WHEN USING NAILS OF SMALLER DIAMETER (.131" OR .120") REDUCE SPACING TO 3" O.C.

MAX. SPAN

DEPTH	24" O.C.	19.2" O.C.	16" O.C.
12"	16'-6"	20'-0"	20'-0"
14"	19'-3"	23'-4"	23'-4"
16"	22'-0"	26'-8"	26'-8"
18"	24'-10"	30'-0"	30'-0"
20"	27'-7"	30'-4"	30'-4"

LOADING
 TCLL = 40 PSF
 TCDL = 10 PSF
 BCCL = 0 PSF
 BCDL = 5 PSF

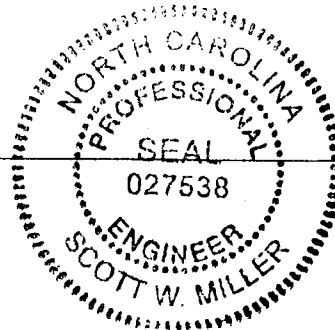
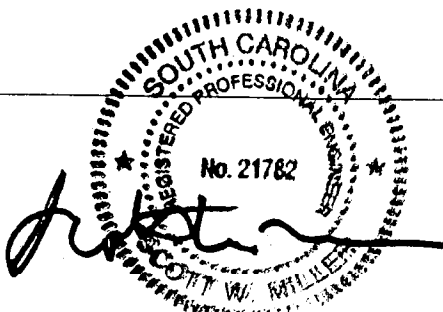

JUN 13 2002