

LOTT SURVEYING

Est. 1972

SURVEYING - PLANNING - DESIGN

126 Rowland Circle, Fayetteville, North Carolina 28301

Phone: (910) 494-2178 email = glott@nc.rr.com

Member of N.C. Society of Surveyors

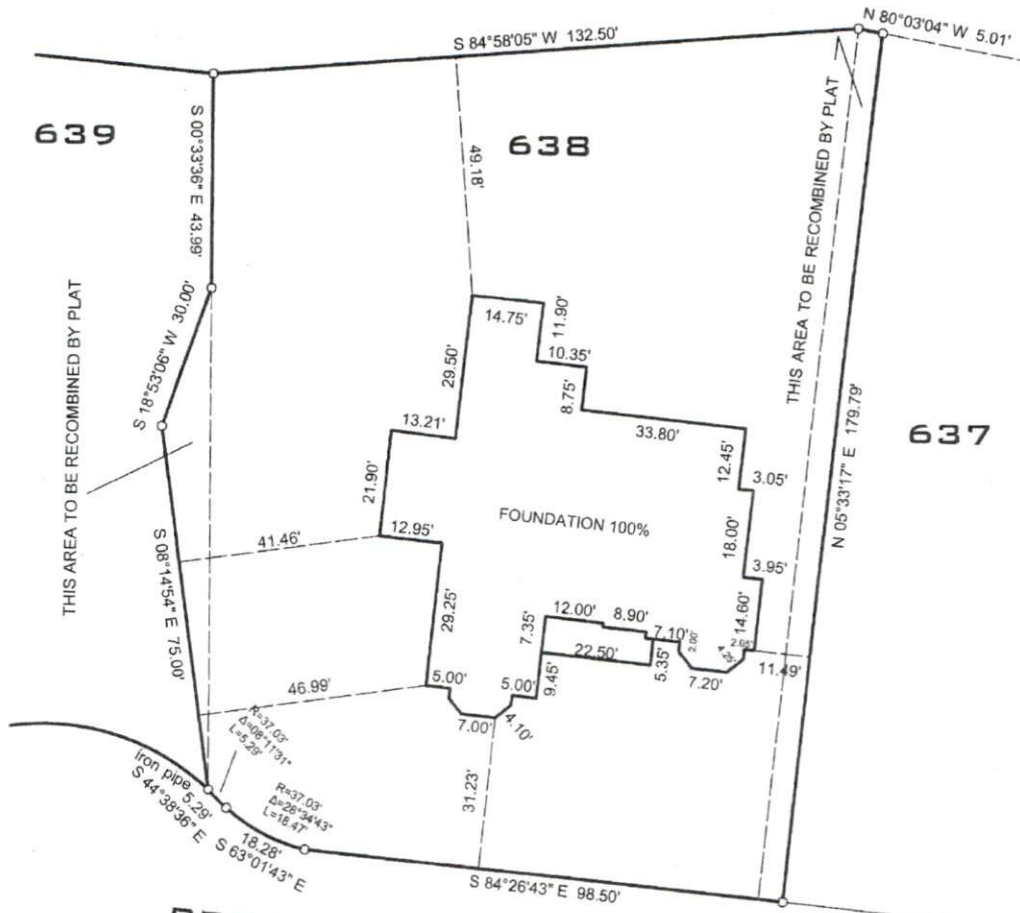

BROADLAKE LANE 60' R/W PRIVATE

FOUNDATION SURVEY

SOUTHEASTERN CONTRACTORS

ANDERSON CREEK CLUB SUBDIVISION

PLAT BOOK 2004 PAGE 1142

ANDERSON CREEK TOWNSHIP

HARNETT COUNTY NORTH CAROLINA

SCALE 1" = 30' JUNE 11, 2019

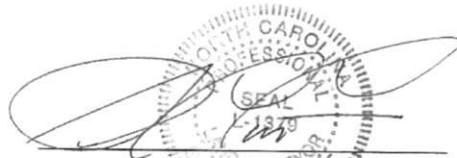

George L. Lott, PLS L-1379

I, George L. Lott, PLS certify that this plat was drawn under my supervision from an actual survey made under my supervision, that the ratio of precision is 1:20,000 that this plat is not drawn in accordance with G.S. 47-30 as amended. That this plat not be used for recordation or attached to a deed to be recorded.

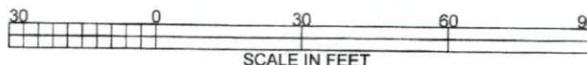

SCALE IN FEET