

I, MICHAEL P. GRIFFIN, certify that under my direction and supervision this map was drawn from an actual field survey; that the error of closure of the survey as calculated by coordinates is 1: 10,000+; that the area shown hereon was calculated by coordinates.

Witness my hand and seal this day of MONTH 2012.

HARNETT CO. REGISTRY
 BK 2017 PG 392-398

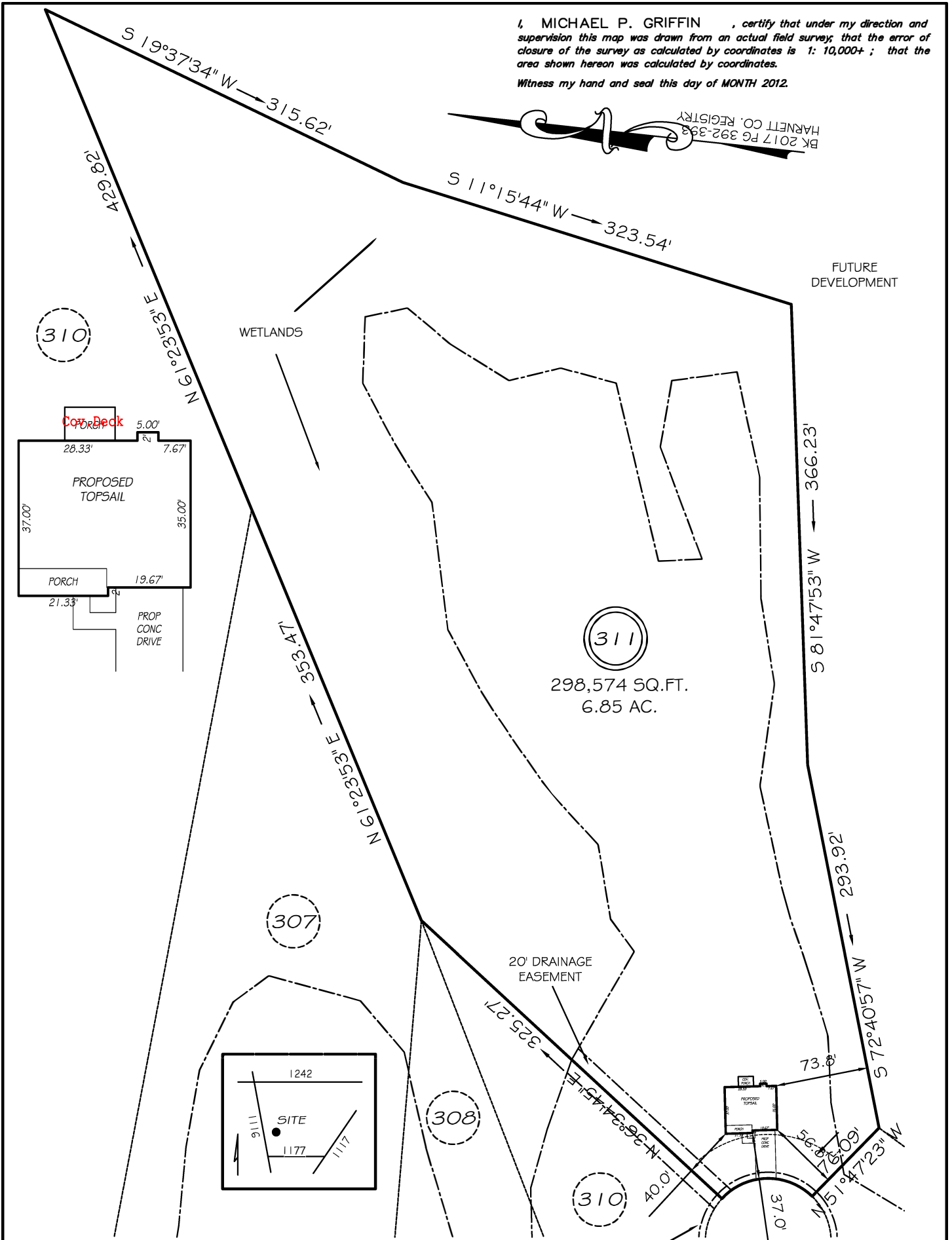

CI R=50.00' L=79.96' N07°36'19"W 71.71'

LEGEND

EIP	EXISTING IRON PIPE	FES	FLARED END SECTION	SETBACKS	
IPS	IRON PIPE SET	WM	WATER METER	FRONT	35'
RW	RIGHT OF WAY	CO	CLEAN OUT	REAR	25'
N/F	NOW OR FORMERLY	FH	FIRE HYDRANT	SIDE	10'
EIS	EXISTING IRON STAKE	CB	CATCH BASIN		

PRELIMINARY
 NOT FOR RECORDATION,
 SALES OR CONVEYANCE

GLS GRIFFIN LAND SURVEYING, INC.
 P. O. BOX 148
 FUQUAY-VARINA, NC 27526
 (919) - 567-1963

PLOT PLAN
 FOR
H & H HOMES

DRAWN BY NMF	DATE 11/5/18
CHECKED BY MPG	SCALE 1" = 100'

OAKMONT
LOT 311
 MAXWELL PLACE
 NORTH CAROLINA
 HARNETT COUNTY BARBECUE TOWNSHIP