

FOUNDATION SURVEY
LOT 3

"ROLLING SPRINGS SECTION 8"
MAP BOOK 2018 PAGE 205
FOR

A&G RESIDENTIAL
ANDERSON CREEK TOWNSHIP

HARNETT COUNTY NORTH CAROLINA
DATE 01/17/2019 SCALE 1" = 30 FEET
SURVEYED BY : ROBERT E. LEACH, II
DRAWING NO. 2018150_3

V I C I N I T Y M A P

NORTH CAROLINA
ROBESON COUNTY

I, Robert E. Leach, II, certify that this plat was drawn under my supervision from an actual survey made under my supervision, that the ratio of precision as calculated by latitude and departures is 1/10,000, that the boundaries not surveyed are shown as broken lines plotted from information found in Map Book 2018, Page 205;

I further certify that this survey is of an existing parcel or parcels of land. Witness my original signature, license number and seal, this the 17th day of January, 2019.

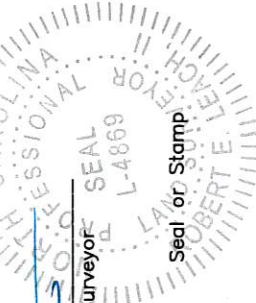
Robert E. Leach, II, Professional Land Surveyor
License Number L-4869
Seal or Stamp

Line Table	Boundary Lines
—	—
- - -	—
—	—
- - -	—
—	—

Zoned: RA-20R
Setbacks:
F-35'
S-10'
R-25'

Lot Information:
Address: 24 Tupelo Rd
Spring Lake, NC
PIN# 0506-40-3869

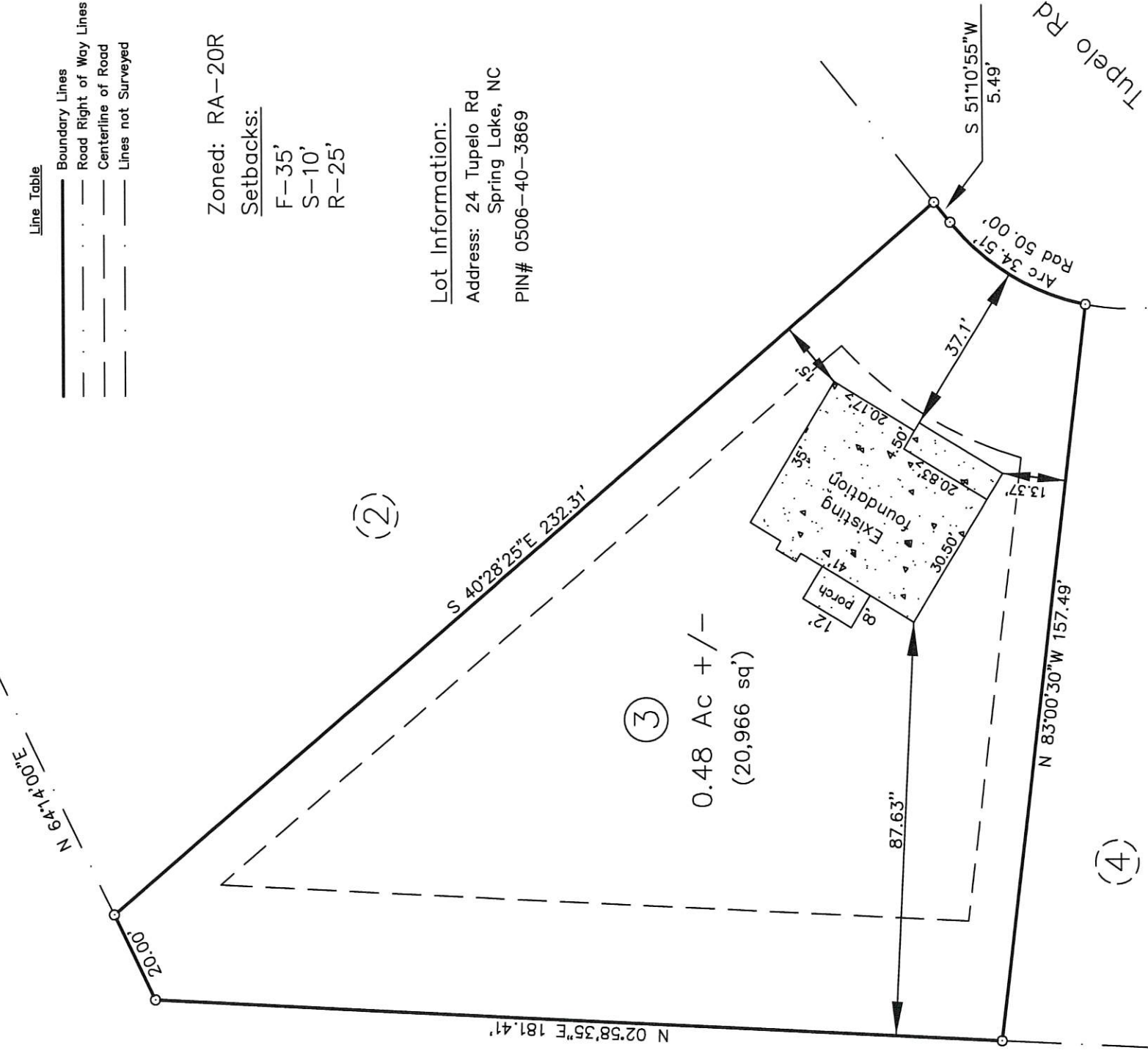

PRELIMINARY PLAT
FOR ILLUSTRATIVE PURPOSES ONLY

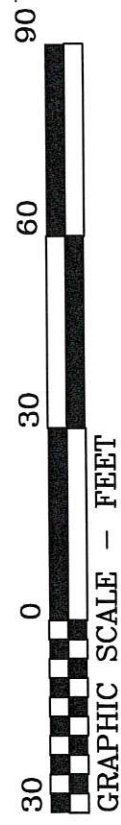

HASTY LAND SURVEYING, PLLC
102 SHANNON ROAD
RED SPRINGS, NC 28377
(910) 843-4510
FIRM LIC# P-1406