

NORTH CAROLINA  
ROBESON COUNTY

I, Robert E. Leach, II, certify that this plat was drawn under my supervision from an actual survey made under my supervision, that the ratio of precision as calculated by latitude and departures is 1/10,000, that the boundaries not surveyed are shown as broken lines plotted from information found in Map Book 2018, Page 205;

I further certify that this survey is of an existing parcel or parcels of land. Witness my original signature, license number and seal, this the 17th day of November, 2018.

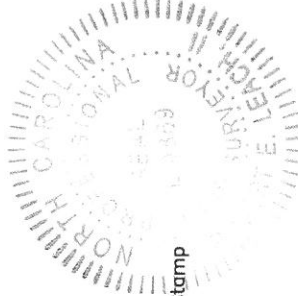

*Robert E. Leach, II*  
Robert E. Leach, II, Professional Land Surveyor  
License Number L-4869

Seal or Stamp

Lot Information:  
Address: 26 Tupelo Rd  
Spring Lake, NC  
PIN# 0506-40-3755

Zoned: RA-20R  
Setbacks:  
F-35'  
S-10'  
R-25'

(3)

S 83°00'30"E 157.49'

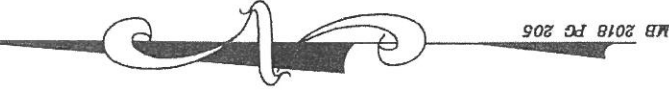

N 02°58'35"E 211.49'

(4)  
0.47 Ac +/-

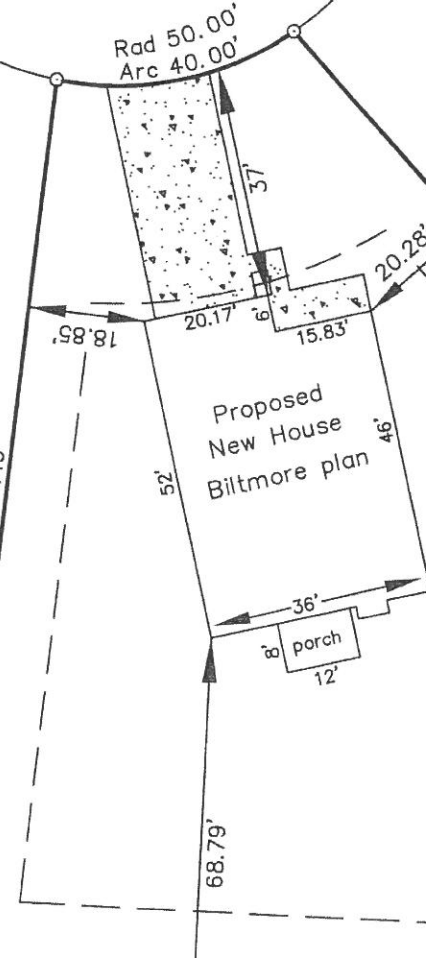

Line Table	
—	Boundary Lines
- - -	Road Right of Way Lines
· · ·	Centerline of Road
- · -	Lines not Surveyed

SITE PLAN  
LOT 4  
"ROLLING SPRINGS SECTION 8"  
MAP BOOK 2018 PAGE 205  
FOR

# A&G RESIDENTIAL

ANDERSON CREEK TOWNSHIP

HARNETT COUNTY

NORTH CAROLINA

DATE 11/17/2018

SCALE 1" = 30 FEET

SURVEYED BY :

ROBERT E. LEACH, II

DRAWING NO. 2018150\_4

PRELIMINARY PLAT  
FOR ILLUSTRATIVE PURPOSES ONLY



GRAPHIC SCALE - FEET

HASTY LAND SURVEYING, PLLC  
102 SHANNON ROAD  
RED SPRINGS, NC 28377  
(910) 843-4510  
FIRM LIC# P-1406

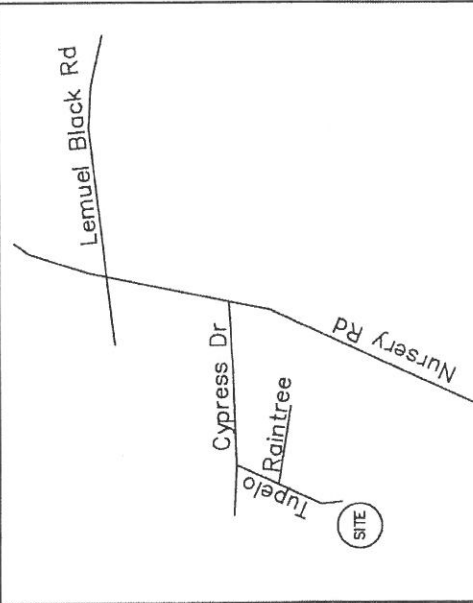

V I C I N I T Y M A P