

NORTH CAROLINA
ROBESON COUNTY

I, Robert E. Leach, II, certify that this plat was drawn under my supervision from an actual survey made under my supervision, that the ratio of precision as calculated by latitude and departures is 1/10,000, that the boundaries not surveyed are shown as broken lines plotted from information found in Map Book 2018, Page 205;

I further certify that this survey is of an existing parcel or parcels of land. Witness my original signature, license number and seal, this the 17th day of January, 2019.

Robert E. Leach, II, Professional Land Surveyor
License Number L-4869

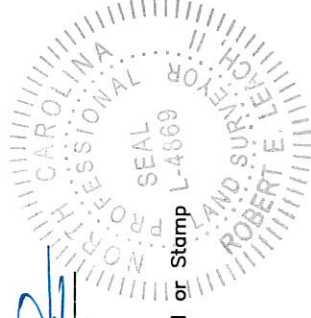

Seal or Stamp L-4869

Lot Information:
Address: 26 Tupelo Rd
Spring Lake, NC
PIN# 0506-40-3755

Zoned: RA-20R

Setbacks:

F-35'

S-10'

R-25'

(3)

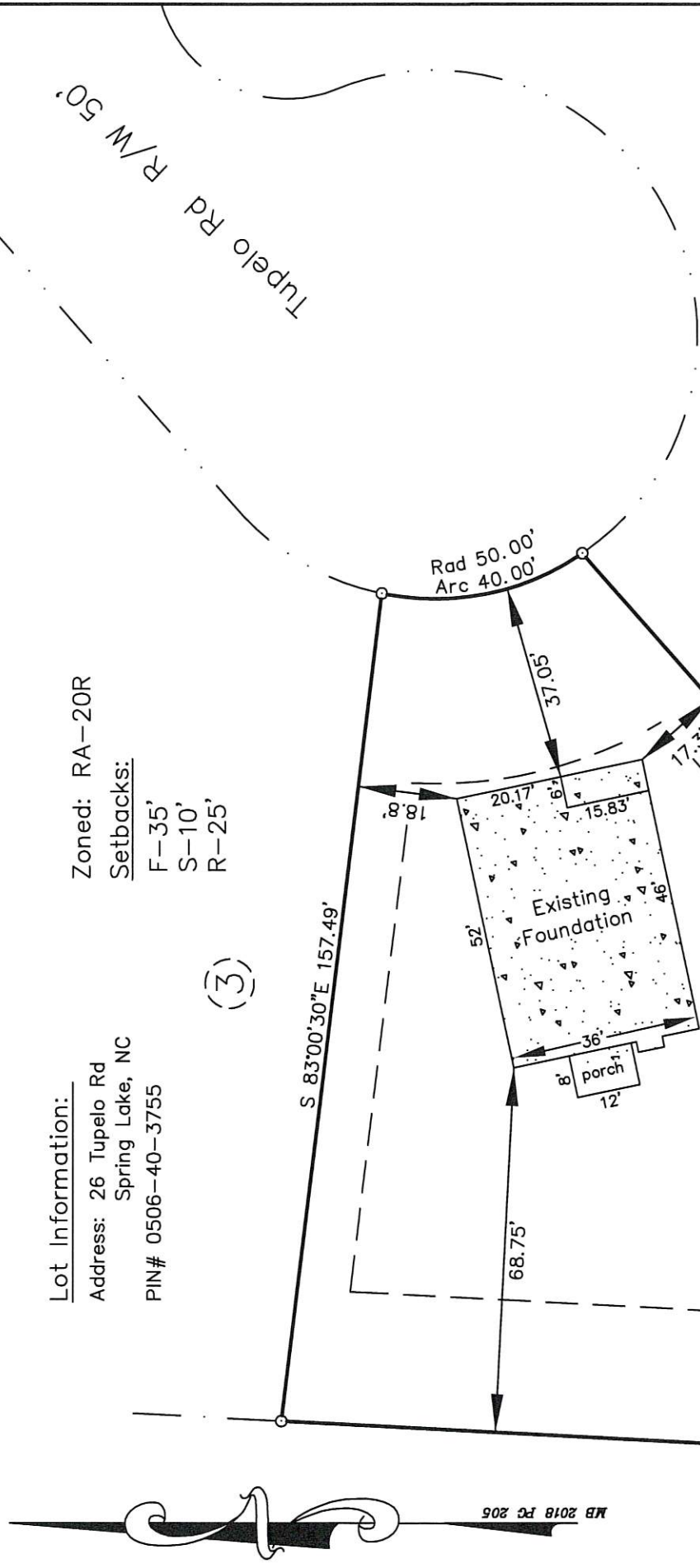

(4)

0.47 AC +/-
(20,435 sq')

Line Table	
	Boundary Lines
	Road Right of Way Lines
	Centerline of Road
	Lines not Surveyed

FOUNDATION SURVEY
LOT 4
"ROLLING SPRINGS SECTION 8"
MAP BOOK 2018 PAGE 205
FOR

A&G RESIDENTIAL

ANDERSON CREEK TOWNSHIP

HARNETT COUNTY

NORTH CAROLINA

DATE 01/17/2019

SCALE 1" = 30 FEET

SURVEYED BY :

ROBERT E. LEACH, II

DRAWING NO. 2018150_4

V I C I N I T Y M A P

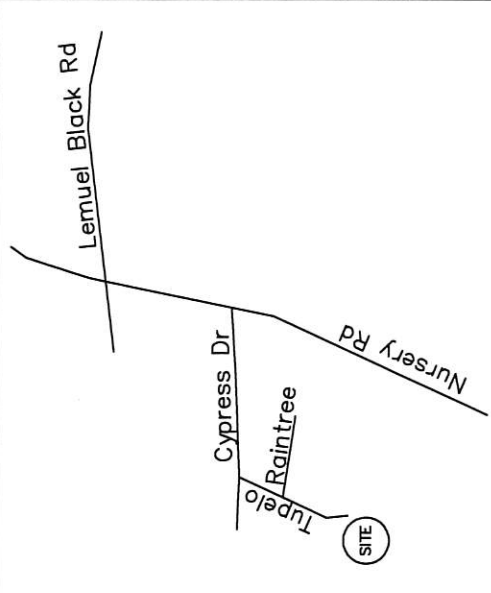

SITE

PRELIMINARY PLAT
FOR ILLUSTRATIVE PURPOSES ONLY

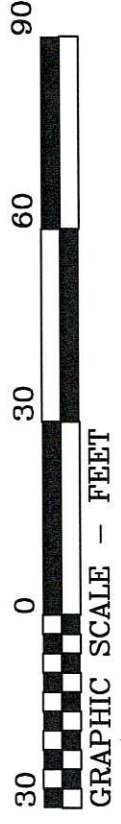

GRAPHIC SCALE - FEET

HASTY LAND SURVEYING, PLLC
102 SHANNON ROAD
RED SPRINGS, NC 28377
(910) 843-4510
FIRM LIC# P-1406