

TRUSS TO WALL CONNECTIONS, IF SHOWN, ARE FOR UPLIFT ONLY AND DO NOT CONSIDER LATERAL LOADS. ALL CONNECTORS ON THIS PROJECT ARE TO BE INSTALLED PER THE CONNECTOR MANUFACTURER'S SPECIFICATIONS. ALL CONNECTORS SHOWN THAT ARE NOT "TRUSS TO TRUSS" ARE SUGGESTIONS ONLY AND ARE TO BE VERIFIED BY THE BUILDING DESIGNER OR ENGINEER FOR SUITABILITY TO THIS PARTICULAR PROJECT. UFP MID-ATLANTIC, LLC. ACCEPTS NO RESPONSIBILITY FOR THE SPECIFIC APPLICATION OR SUITABILITY OF ANY CONNECTOR THAT IS NOT "TRUSS TO TRUSS" AS THEY APPLY TO THIS SPECIFIC STRUCTURE.

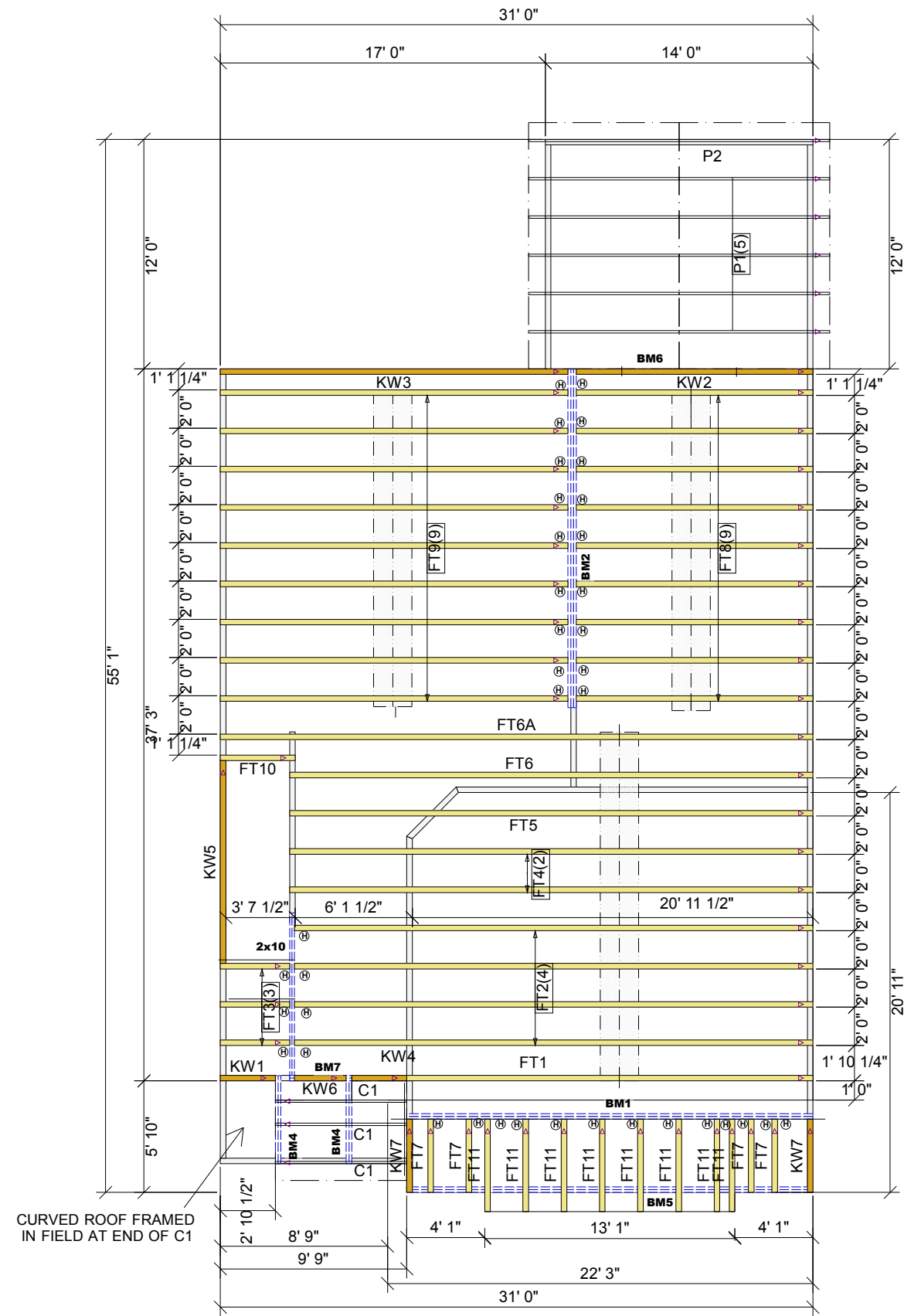

38	FACE MOUNT HANGER	JUS48	(F)
0	FACE MOUNT HANGER	JUS26	(B)

Net Qty	Plies	Product	Length	PlotID
2	2	1 3/4" x 9 1/4" 2.0E Microllam® LVL	8' 0"	BM6
2	2	1 3/4" x 9 1/4" 2.0E Microllam® LVL	6' 0"	BM7
2	2	1 3/4" x 11 7/8" 2.0E Microllam® LVL	22' 0"	BM5
2	2	1 3/4" x 14" 2.0E Microllam® LVL	22' 0"	BM1
3	3	1 3/4" x 14" 2.0E Microllam® LVL	18' 0"	BM2
4	2	1 3/4" x 14" 2.0E Microllam® LVL	6' 0"	BM4

**LOT 1079 ANDERSON CREEK ACEDEMY
SULLIVAN EURO WITH REAR PORCH**

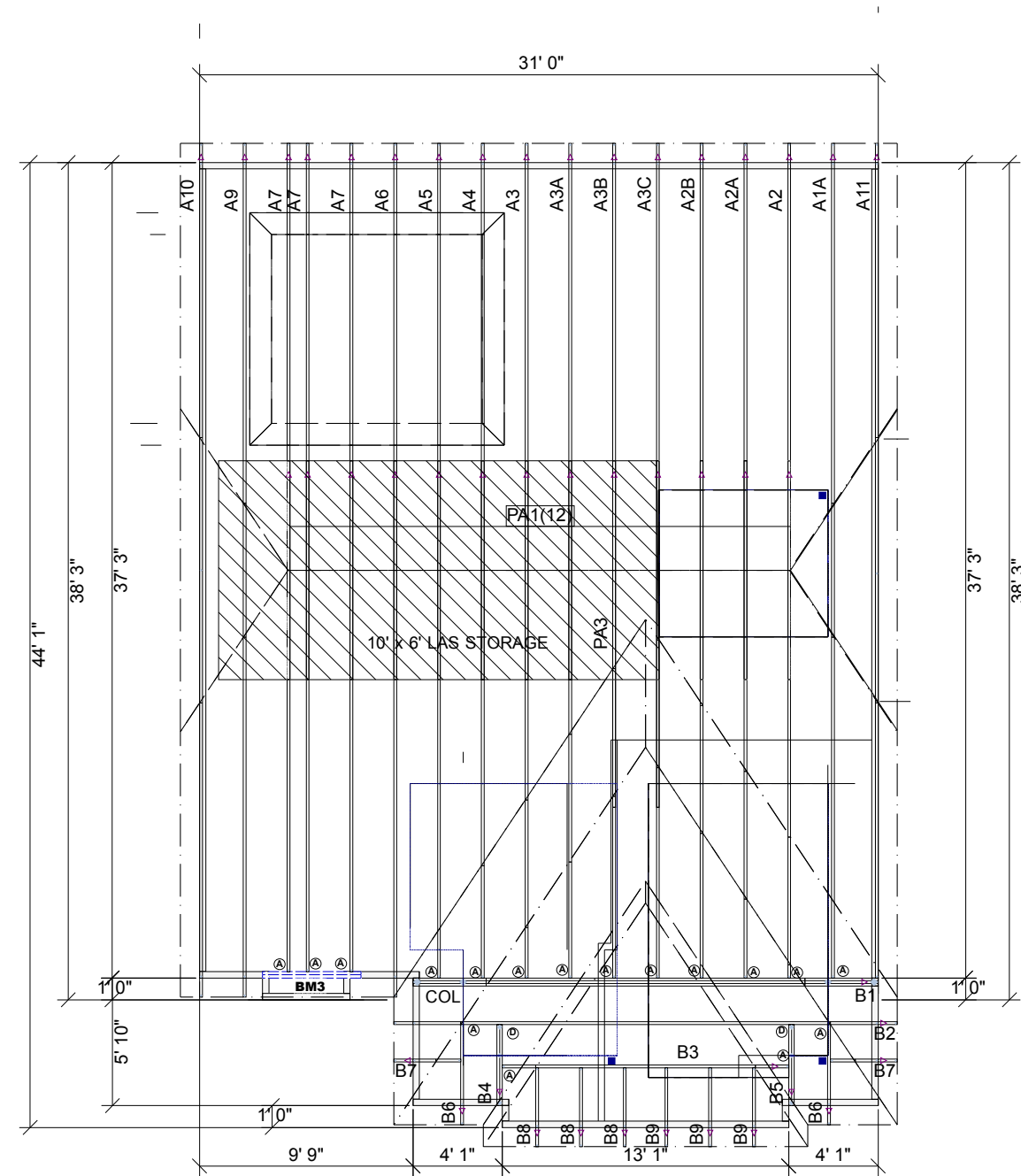

Net Qty	Plies	Product	Length	PlotID
2	2	1 3/4" x 9 1/4" 2.0E Microllam® LVL	6' 0"	BM3

COL 10' 0" 1 3/4" x 9 1/4" 2.0E Microllam LVL 2 4
UNDER EACH END OF GDR B1

17	FACE MOUNT HANGER	HUS26	(A)
2	FACE MOUNT HANGER	THD28-2	(D)

This layout is not an engineered drawing. This drawing was created to establish truss placement only. It is the responsibility of the builder to provide adequate support for all the elements shown in this drawing.

1. TEMPORARY BRACING TO BE INSTALLED w/T.P.I. STANDARD BCSI-B1.
2. SEE ENGINEERED DRAWING FOR PERMANENT BRACING MINIMUM REQUIREMENTS.
3. FRAMER TO VERIFY ALL DIMENSIONS, DROP, & RISE LOCATIONS PRIOR TO TRUSS PLACEMENT.
4. BLDG/FRAMER RESPONSIBLE FOR ADJUSTMENT OF TRUSS SPACING TO MISS PLUMBING DROPS, UNLESS NOTED OTHERWISE.

UFP MID-ATLANTIC, LLC
A UNIVERSAL FOREST PRODUCTS COMPANY
BURLINGTON, NC PHONE (800) 476-9356
CHESAPEAKE, VA PHONE (800) 476-3190
CONWAY, SC PHONE (800) 397-9572
JEFFERSON GA PHONE (800) 648-4038
PEARISBURG, VA PHONE (800) 397-9571



NOTES: THIS DRAWING IS THE PROPERTY OF UFP MID-ATLANTIC, LLC AND IS NOT TO BE REPRODUCED OR TRANSMITTED IN ANY FORM OR BY ANY MEANS, ELECTRONIC OR MECHANICAL, INCLUDING PHOTOCOPYING, RECORDING, OR BY ANY INFORMATION STORAGE AND RETRIEVAL SYSTEM. WITHOUT THE WRITTEN PERMISSION OF UFP MID-ATLANTIC, LLC. THIS DRAWING IS THE PROPERTY OF UFP MID-ATLANTIC, LLC AND IS NOT TO BE REPRODUCED OR TRANSMITTED IN ANY FORM OR BY ANY MEANS, ELECTRONIC OR MECHANICAL, INCLUDING PHOTOCOPYING, RECORDING, OR BY ANY INFORMATION STORAGE AND RETRIEVAL SYSTEM. WITHOUT THE WRITTEN PERMISSION OF UFP MID-ATLANTIC, LLC.

Customer: **MCKEE HOMES**
Product Name: **LOT 1079 ACC**
Date: 11/6/2018
Scale: NTS
Revision Date: 1/8/2016
Revision: BMT BM3 D1
Checked By: ***
Drawing Number: **18110582**